THE FRESHMAN HERALD

CLASS OF

NINETEEN HUNDRED THIRTY-THREE

G. LOWRY '33

4.00

Digitized by the Internet Archive
in 2024

https://archive.org/details/freshmanherald0000prin

THE FRESHMAN HERALD

CLASS OF 1933

Nassau Hall
Original Building 1756, Now the Executive Building

The FRESHMAN HERALD

Class of
Nineteen Hundred Thirty-Three

PRINCETON UNIVERSITY

EDITORS
WILLIAM R. RIDINGTON '30 RODERICK S. OAKLEY '31
FRANK K. WOODFIN '31

Published by
STUDENT EMPLOYMENT SECTION
DEPARTMENT OF PERSONNEL
1929

PRINCETON UNIVERSITY PRESS, PRINCETON, NEW JERSEY

FOREWORD

The Freshman Herald is issued for two purposes: first, to help in establishing as early as possible in the Class of 1933 the personal association among its members that constitutes the basis of class spirit in college and alumni loyalty after graduation; and second, to facilitate acquaintance between 1933 and other undergraduate classes, and between 1933 and those officers of the University with whom the members of the Class as Freshmen are most likely to have dealings.

Appreciative thanks are due Mr. Orren Jack Turner for his generous cooperation in the publication of this book.

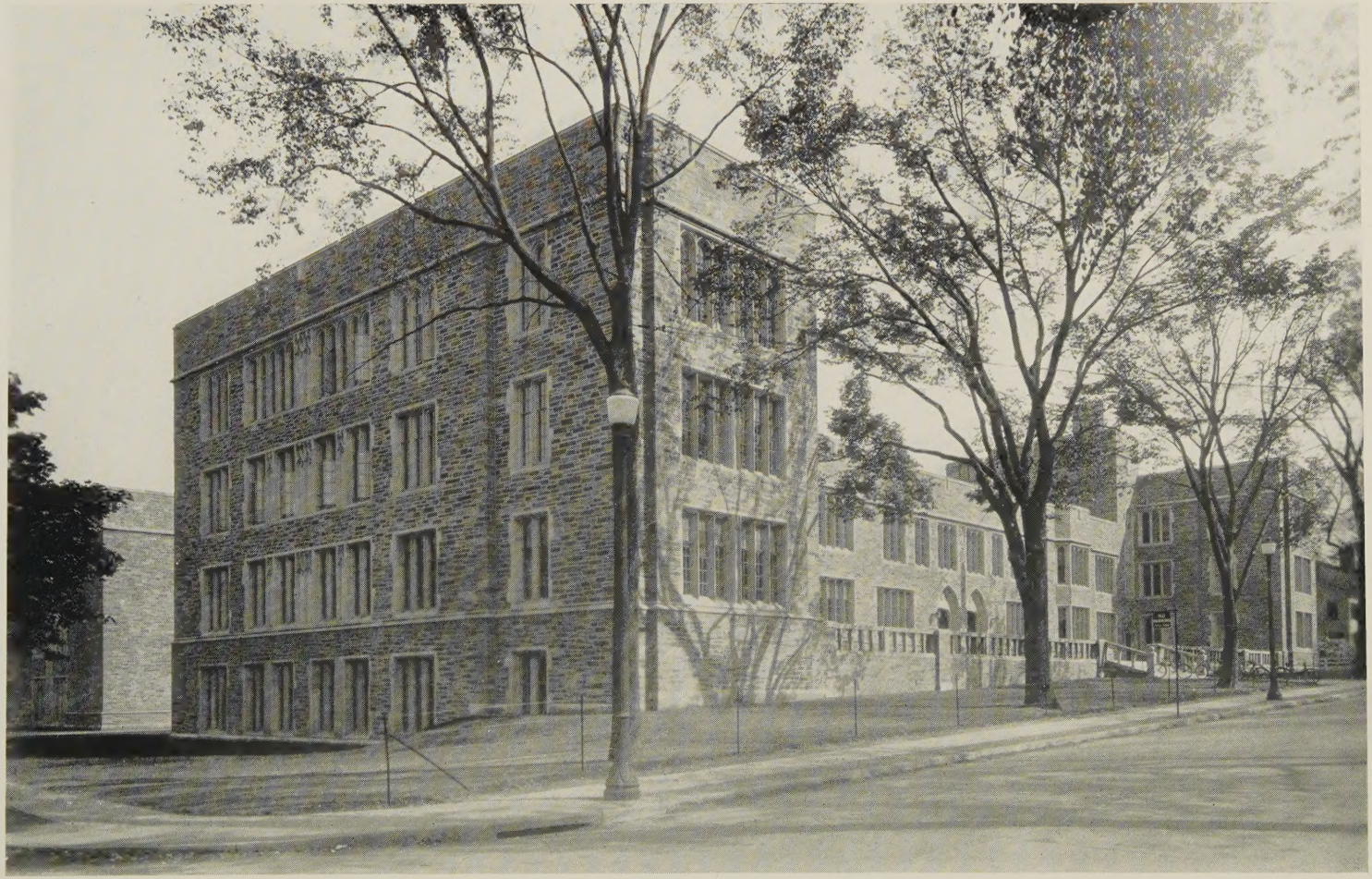

Chemical Laboratory, Dedicated September 26, 1929

TABLE OF CONTENTS

	PAGE
Foreword	5
Officers of Administration	12
Princeton Deans	14
Executive Officers	15
Familiar Faces	17
Freshman Advisers	18
Constitution of the Honor System	25
1933 Class Statistics	29
1933 Personal Statistics	35
1929's Advice to 1933	243

LIST OF PICTURES

	PAGE
Nassau Hall	2
Chemical Laboratory	6
President Hibben	10
Princeton Deans	14
Executive Officers	15
Familiar Faces	17
Freshman Advisers	18

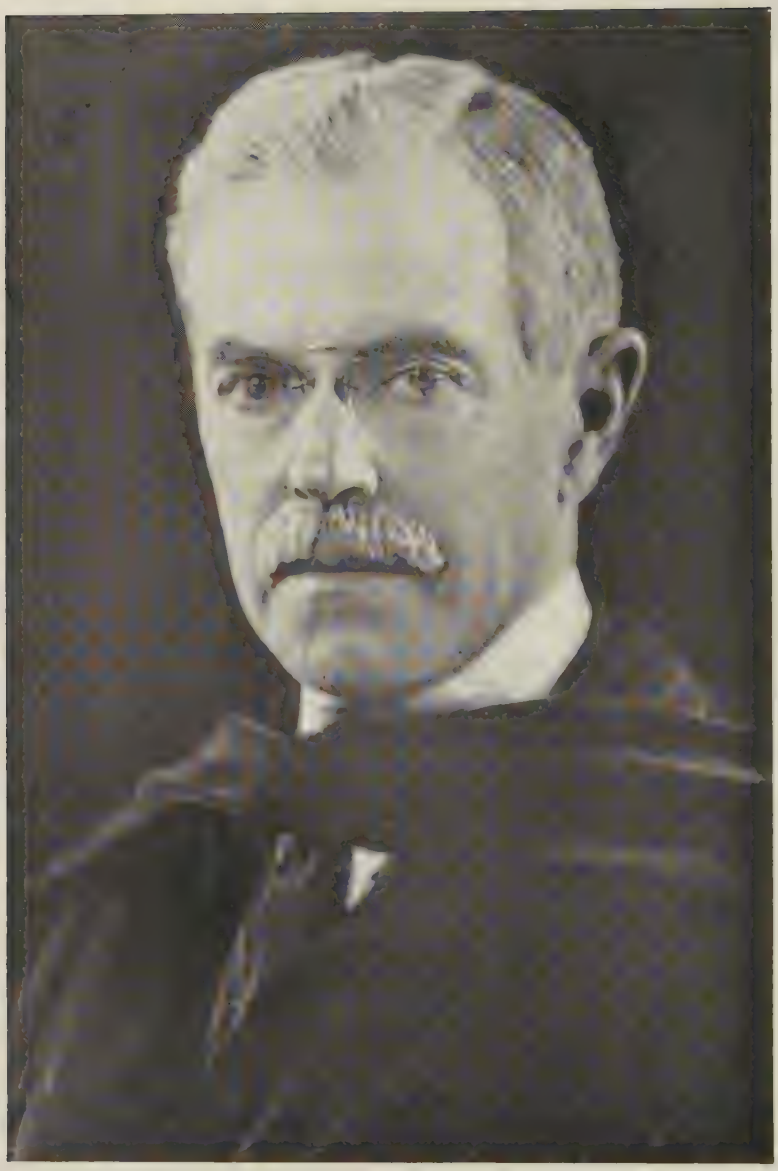

President John Grier Hibben

THE PRESIDENT OF THE UNIVERSITY TO THE CLASS OF 1933

My best wishes to the members of the Class of 1933, that their years at Princeton may bring to them individually profit, pleasure and satisfaction, and that the class collectively may be bound together by a sense of comradeship which will make for the best interests of the Class and of the University.

(Signature)

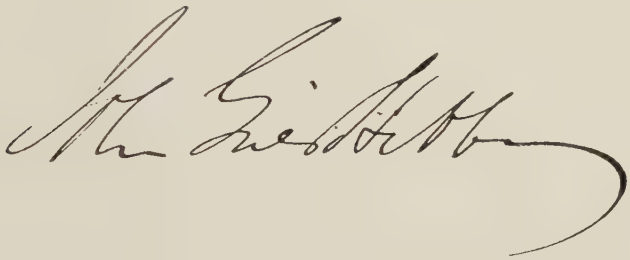

OFFICERS OF ADMINISTRATION

John Grier Hibben, Ph.D., LL.D., Litt.D. — Nassau Hall
President

Luther Pfahler Eisenhart, Ph.D., D.Sc., LL.D. — 212 Nassau Hall
Dean of the Faculty

Christian Gauss, A.M., Litt.D., L.H.D. — 214 Nassau Hall
Dean of the College

Arthur Maurice Green, Jr., M.E., D.Sc., D.Eng. — 116 Engineering Building
Dean of the School of Engineering

Radcliffe Heermance, A.M. — 302 Nassau Hall
Director of Admission and Dean of Freshmen

Augustus Trowbridge, A.M., Ph.D., Sc.D. — 3 Nassau Hall
Dean of the Graduate School

Robert Russell Wicks, A.M., D.D. — University Chapel
Dean of the Chapel

Varnum Lansing Collins, A.M. — 313 Nassau Hall
Secretary

James Thayer Gerould, A.B. — University Library
Librarian

Wilbur Franklin Kerr — 211 Nassau Hall
Registrar

Henry Green Duffield, A.B. — Stanhope Hall
Treasurer

George C. Wintringer, E.E. — Stanhope Hall
Controller

Fred R. Apgar — Stanhope Hall
Purchasing Agent

Edward Allen MacMillan, C.E. — Stanhope Hall
Superintendent of Grounds and Buildings

John Saville Cosgrave — Stanhope Hall
Assistant to the Treasurer

Gordon Gowans Sikes, A.M. — 314 Nassau Hall
Assistant to the Secretary

Alexander Leitch, A.B. — Nassau Hall
Assistant to the President

Frederic Edgar Camp, A.B. — 214 Nassau Hall
Assistant to the Dean of the College

George Robert Meyers, C.E. — Stanhope Hall
Assistant to the Superintendent of Grounds and Buildings

Clifford Daniel Quick, B.Arch. — Stanhope Hall
Assistant to the Superintendent of Grounds and Buildings

William Beekman Van Alstyne, Jr., B.S. — 7 Nassau Hall
Director of the Department of Personnel

Datus Clifford Smith, Jr., B.S. — 9 Nassau Hall
Manager, Student Employment Section

Frederick Spring Osborne, A.B. — Nassau Hall
Director of Public Information

Charles William Kennedy, A.M., Ph.D. — First National Bank Building
Chairman of the Board of Athletic Control

George Richards Murray, A.B. — First National Bank Building
General Athletic Treasurer

Keene Fitzpatrick — Corner of Princeton and Aiken Avenues
Adviser in Athletics

Joseph Edward Raycroft, M.D. — Gymnasium, East End Trophy Hall
Chairman Sanitary Committee

Willard Greenberry Rainey, M.D. — McCosh Infirmary
University Physician

Ralph Jones Belford, M.D. — Princeton Hospital
Surgical Consultant

Joseph Conway Hiden, M.D. — McCosh Infirmary
Assistant University Physician

Harry Roemer McPhee, M.D. — McCosh Infirmary
Assistant University Physician

Charles Maurice Wolbert, M.D. — McCosh Infirmary
Assistant University Physician

Gertrude Webster, R.N. — McCosh Infirmary
Infirmarian

Francis X. Hogarty — 2 North Middle Reunion Hall
Proctor

LUTHER PFAHLER EISENHART
Dean of the Faculty

CHRISTIAN GAUSS
Dean of the College

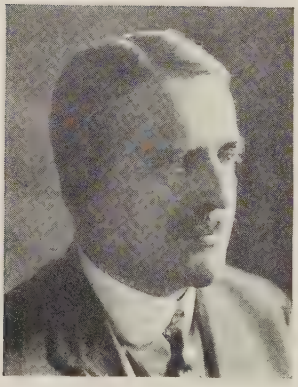

ARTHUR MAURICE GREENE, JR.
Dean of the School of Engineering

RADCLIFFE HEERMANCE
Director of Admission
Dean of Freshmen

EXECUTIVE OFFICERS

ROBERT RUSSELL WICKS
Dean of the Chapel

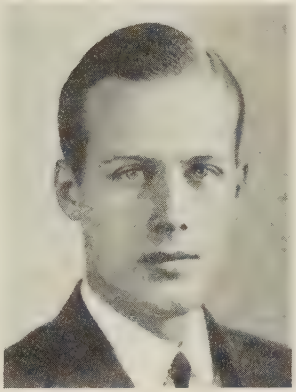

FREDERIC EDGAR CAMP
Assistant to the Dean of the College

VARNUM LANSING COLLINS
Secretary

HENRY GREEN DUFFIELD
Treasurer

WILBUR F. KERR
Registrar

DATUS CLIFFORD SMITH, JR.
Manager of Student Employment

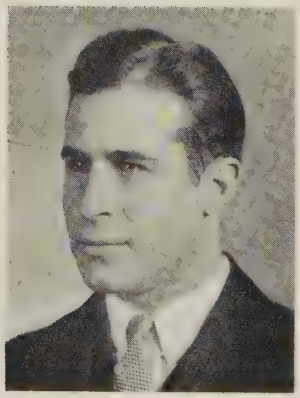

WILLIAM B. VAN ALSTYNE, JR.
Director of Personnel

GEORGE C. WINTRINGER
Controller

B. Franklin Bunn
Manager, Princeton University Store

George R. Murray
General Athletic Treasurer

Dr. Joseph E. Raycroft
Professor of Hygiene and Physical Education

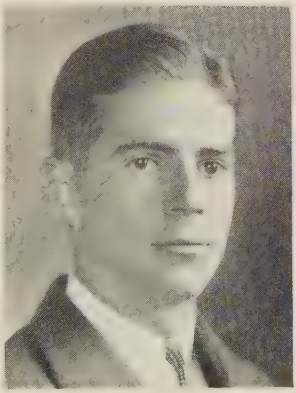

Charles Summers Stevenson
President, Philadelphian Society

ROBERT GREENHALGH ALBION
Associate Professor of History
69 Harrison Street

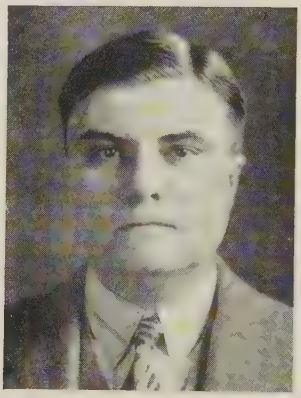

HAROLD HERMAN BENDER
Professor of Indo-Germanic Philology
120 Fitz Randolph Road

WILLIAM SEAL CARPENTER
Associate Professor of Politics
180 Prospect Avenue

PAUL ROBINSON COLEMAN-NORTON
Assistant Professor of Classics
23 Linden Lane

FRESHMAN ADVISERS

HOLMES VAN MATER DENNIS
Assistant Professor of Classics
22 Alexander Street

ALBERT ELSASSER
Assistant Professor of English
182 Prospect Avenue

WILLIAM GILLESPIE
Professor of Mathematics
Pyne Tower, Graduate College

THEODORE MEYERS GREENE
Associate Professor of Philosophy
200 Prospect Avenue

WALTER PHELPS HALL
Professor of History
12 Edgehill Street

SHELDON JENCKES HOWE
Assistant Professor of History
4 College Road

FREDERICK LEROY HUTSON
Professor of Classics
42 Cleveland Lane

SIDNEY LAWRENCE LEVENGOOD
Assistant Professor of Modern Languages
203 Graduate College

FRESHMAN ADVISERS

LAWRENCE FRANCIS HAWKINS LOWE
Assistant Professor of Modern Languages
104 Henry

FRANCIS CHARLES MACDONALD
Associate Professor of English
168 Nassau Street

JOSEPH CHANDLER MORRIS, JR.
Assistant Professor of Physics
Pyne Tower, Graduate College

WHITNEY JENNINGS OATES
Instructor in Classics
36 Edwards Place

ALEXANDER HAMILTON PHILLIPS
Professor of Geology
54 Hodge Road

JOHN EDWIN POMFRET
Assistant Professor of History
26 Murray Place

HENRY LYTTLETON SAVAGE
Assistant Professor of English
614 Laughlin

ROBERT M. SCOON
Professor of Philosophy
19 Cleveland Lane

FRESHMAN ADVISERS

GORDON GOWANS SIKES
Assistant to the Secretary
Battle Road, West

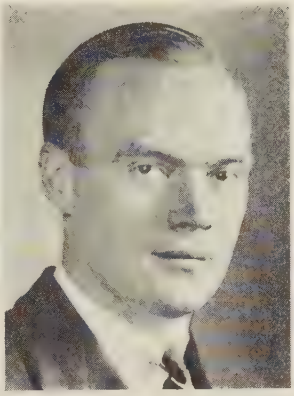

DONALD ALFRED STAUFFER
Instructor in English
302 Henry

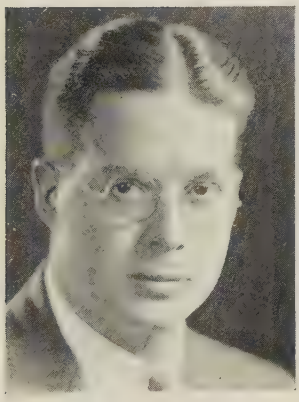

WILLARD THORP
Assistant Professor of English
121 Pyne

DR. NORMAN BROWN TOOKER
Associate Professor of Hygiene
and Physical Education
149 Hodge Road

FRESHMAN ADVISERS

SHIRLEY HOWARD WEBER
Associate Professor of Classics
106 Broadmead

CLODIUS HARRIS WILLIS
Associate Professor of Engineering
Prospect Apartments

CONSTITUTION OF THE HONOR SYSTEM

AS ADOPTED BY THE UNDERGRADUATES IN 1893

AMENDED IN 1921

Article I

Section 1. There shall be a committee consisting of seven members who shall represent the student body and deal with all cases involving violations of the Honor System.

Section 2. The members of this committee shall be the presidents of the four classes and three others, two to be members of the senior class and one a member of the junior class.

Section 3. The president of the sophomore class shall automatically become the second junior member of the committee at the beginning of his junior year. In case he is elected president of the junior class the second junior member of the committee shall be appointed by the Undergraduate Council.

Section 4. The president of the junior class and the second junior member of the committee shall automatically become members of the committee at the beginning of their senior year. In case one of these junior members is elected president of the senior class, the third senior member shall be appointed by the Undergraduate Council.

Section 5. The president of the senior class shall be chairman of the committee, and the president of the junior class shall be clerk.

Article II

Section 1. If any member shall for any reason become incapacitated from holding office, a member of the same class shall be appointed by the Undergraduate Council.

Section 2. If action of the committee becomes necessary before the fall elections of the class presidents have taken place, the three presidents at that time together with the senior member who had served in his junior year shall constitute a temporary committee for the particular cases, with the same regulations of power, procedure, and penalties as adopted in this Constitution.

Article III

Section 1. The committee shall have power to summon the accused persons and witnesses, and to conduct a formal investiga-

tion. The committee shall determine whether the accused person or persons be guilty or not guilty of violating the Honor System. In case of conviction the penalty shall be recommendation to the Faculty of the separation from the University of the man or men convicted, with the addition in extreme cases of publication to a mass meeting of the college of such facts and names in the case as the committee shall see fit. This penalty shall be rigidly inflicted except as hereinafter provided in *Article* III, *Section* 2.

SECTION 2. Recommendation to the Faculty for alleviation of punishment shall occur only upon unanimous vote of the entire committee. In case of such unanimous vote to recommend leniency the recommendation shall not be sent to the Faculty until a second meeting of the committee is held one week after the first, at which time the motion for recommendation of leniency shall be reconsidered. The accused shall not appear at this meeting. If this motion is again passed unanimously, it shall be forwarded to the Faculty. If at this time the motion for leniency fails to pass unanimously, the recommendation to the Faculty shall be for separation from the University. The punishment to be imposed in case a recommendation for leniency is made shall not be less than immediate suspension from the University for one term, i.e., eighteen scholastic weeks, taking effect as soon as possible thereafter. Such recommendation shall only be made in very exceptional cases.

SECTION 3. The committee shall make a single report to the Faculty of all cases acted upon during one series of examinations consisting of a brief résumé of evidence taken, the decisions in the cases, and the recommendations of the penalties to be imposed.

ARTICLE IV

SECTION 1. The place and time of meeting shall be left to the chairman of the committee.

SECTION 2. The trial shall be formal and conducted in the following manner with the president of the senior class as chairman, and the president of the junior class as clerk: Witnesses against the accused shall be heard first and their testimony taken in full; the accused shall be called separately and allowed to make his statement, presenting witnesses for his defense; all witnesses and the accused may be questioned by members of the committee; and a decision shall then be rendered according to the law and the evidence.

SECTION 3. Six of the seven votes shall be necessary to conviction.

SECTION 4. All evidence possible shall be procured in every case,

and in no event shall a man be tried the second time for the same offense, except in the light of new and important evidence.

Article V

Section 1. Violations of the Honor System shall consist of any attempt to receive assistance from written or printed aids, or from any persons or papers, or of any attempt to give assistance, whether the one so doing has completed his own paper or not. This rule holds both within and without the examination room during the entire time in which the examination is in progress, that is, until all papers have been handed in.

Section 2. Violations shall also consist of obtaining or attempting to obtain, previous to any examinations, copies of the examination papers or the questions to appear thereon, or to obtain any illegal knowledge of these questions.

Section 3. Any undergraduate not signing the pledge placed upon the examination paper will be notified by the professor holding the examination, and if unable then to sign he will be reported to the committee for investigation. Inability to sign the pledge to an examination paper upon notification by the professor or by the committee shall be *prima facie* evidence of violation of the Honor System.

Section 4. The pledge is as follows: "*I pledge my honor as a gentleman that, during this examination, I have neither given nor received assistance.*" This must at all times be written in full and signed by the student.

Article VI

The several committees shall keep a record of all cases acted upon in their sessions, without mentioning the names of the accused, also a record of successive actions of mass meetings with respect to the Honor System. These records, together with the Constitution, shall be preserved by the senior members of the committee of each year, for the instruction of that committee.

Article VII

This Constitution may be amended by a three-fourths vote of those present at a mass meeting of the college.

Article VIII

This Constitution shall be published in *The Daily Princetonian*

during the first month of each college year, and within the week immediately preceding the mid-year and final examinations. It shall also be published in a pamphlet, copies of which shall be issued to every man* upon admission to the University.

---

*To include members of the Teaching Staff and of the Graduate School.

STATISTICS OF THE CLASS OF 1933

Class Birthday, March 13, 1911

Average Age: 18 Years, 6 Months, 27 Days

Parents Attended College		Parents Living	
Father only	223	Father only	30
Mother only	30	Mother only	50
Both	78	Both	535
Neither	291	Neither	7
	622		622

Father's Occupation

Accountant	7	Lumberman	6
Advertiser	7	Manager	6
Army Officer	2	Manufacturer	61
Architect	5	Mathematician	1
Artist	2	Mechanic	1
Author	4	Merchant	32
Aviation	1	Mining	1
Baker	1	Minister	14
Banker	27	Missionary	4
Broker	36	Musician	1
Business	68	Naval Officer	2
Carpenter	1	Nurseryman	1
Congressman	2	Pharmacist	1
Consul	1	Physician	31
Contractor	9	Playwright	2
Dentist	2	Planter	1
Engineer	23	Policeman	1
Executive	17	Postmaster	1
Farmer	3	Printer	2
Financier	3	Professor	14
Head-master	1	Publisher	6
Importer	2	Rancher	2
Inspector	1	Real Estate	20
Insurance	18	Retired	32
Inventor	1	Salesman	8
Jeweler	1	Superintendent	4
Journalist	1	Surgeon	7
Judge	4	Tailor	1
Laborer	1		
Lawyer	51		565

Religious Preference

Baptist	23
Christian	1
Christian Science	16
Church of England	3
Congregational	21
Disciple of Christ	1
Dutch Reformed	10
Episcopal	226
Free Thinker	1
Friend	6
Hebrew	14
Lutheran	10
Methodist	29
Non-Sectarian	1
Presbyterian	206
Roman Catholic	45
Swedenborgian	2
Unitarian	6
Universalist	1
	622

Colleges Which Mothers of Freshmen Have Attended

Adelphia College	1
Adrian College	1
Austin College	1
Barnard College	2
Bridgewater Normal School	1
Bryn Mawr College	6
Bucknell University	1
Dana Hall	1
DePauw University	1
Drew College	1
Elmira College	2
Florence State Normal School	1
Goucher College	2
Greenville College	1
Hunter College	2
Indiana University	2
Iowa State College	1
Jacksonville Women's College	1
Kansas University	1
Knox College	1
Lake Erie College	1
Lincoln University	1
Maryland College	1
Michigan State Normal School	1
Milwaukee State Normal School	1
Mount Holyoke College	1
Newark Normal College	1
New England Conservatory of Music	1
New York State Normal School	1
Northwestern University	2
Oberlin College	1
Occidental College	1
Ohio State University	1
Olivet College	1
Packer Collegiate Institute	2
Pembroke College	1
Pennsylvania College for Women	1
Pittsburgh College for Women	1
Putte Medical College	1
Radcliffe College	4
Rye Seminary	1
Smith College	9
St. Katherine's College	1
St. Mary's Convent	1
St. Timothy's College	1
Swarthmore College	2
Syracuse University	1
University of Arkansas	1
University of Chicago	4
University of Michigan	1
University of Minnesota	2
University of Wisconsin	2
Vassar College	10
Wellesley College	8
Wesleyan College	2
Western Reserve University	1
Westminster College	1
Wheeling Female College	1
Wilson College	3
Women's Medical College of Philadelphia	1
	108

Colleges Which Fathers of Freshmen Have Attended

Allegheny College	1
Alma College	1
Amherst College	4
Annapolis Naval Academy	2
Austin College	1
Brown University	4
Bucknell University	1
Case School of Applied Science	1
Colgate University	3
College of the City of New York	1
Colorado School of Mines	1
Columbia University	11
Cornell University	12
Cumberland College	1
Dartmouth College	1
Delaware College	1
DePauw University	1
Detroit City College of Law	1
Dickinson College	1
Emerson Institute	1
Emory and Henry College	1
Georgetown University	2
George Washington University	2
Grove City College	1
Hahnemann Medical College	3
Hamilton College	1
Harvard University	9
Haverford College	1
Howard University	1
Jefferson Medical College	5
Johns Hopkins University	7
Kansas University	1
Lafayette College	1
Lehigh University	6
Luther College	1
McGill University	1
Massachusetts Institute of Technology	5
Mercer College	1
Michigan State College	1
New York Dental College	1
New York University	10
Northwestern University	1
Oberlin College	1
Ohio State University	4
Oxford	2
Philadelphia College of Pharmacy	1
Princeton University	102
Purdue University	1
Rider College	1
Rochester University	1
Rutgers University	1
School of Technology, Manchester, England	1
Stevens Institute of Technology	3
St. Francis Xavier	2
Swarthmore College	2
Temple University	1
Trinity College	5
Tulane University	1
Union College	2
Union University	1
University of Arkansas	2
University of Berlin	1
University of Chicago	3
University of Cincinnati	1
University of Colorado	1
University of Illinois	3
University of Iowa	1
University of Maryland	3
University of Michigan	3
University of Minnesota	3
University of Missouri	1
University of Munich	1
University of Pennsylvania	15
University of Pittsburgh	1
University of South Carolina	1
University of Tennessee	1
University of Toronto	1
University of Virginia	4
University of Wisconsin	1
Vanderbilt University	2
Washington and Jefferson College	1
Wesleyan University	1
West Virginia University	1
West Point Military Academy	1
Williams College	1
Yale University	3
	301

Princeton Classes With Sons in 1933

1881	1	1899	14
1882	1	1900	5
1889	2	1901	6
1890	3	1902	8
1891	2	1903	8
1892	2	1904	9
1893	2	1905	4
1894	6	1906	4
1895	4	1907	3
1896	6	1908	3
1897	4	1912	1
1898	4		
			102

MEMBERS OF THE CLASS OF 1933

MEMBERS OF THE CLASS OF 1933

Osler Almon Abbott
"Bot"
June 6, 1912
436 West Sixth Street, Lexington, Kentucky.
66 Nassau Street.
Lawrenceville.
Football, debating, publications.

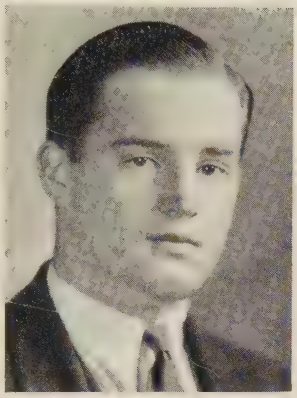

Andrew Gifford Agnew
"Giff"
March 8, 1911
121 East 69th Street, New York City.
441 Pyne.
Hotchkiss.
Golf, tennis, glee club.

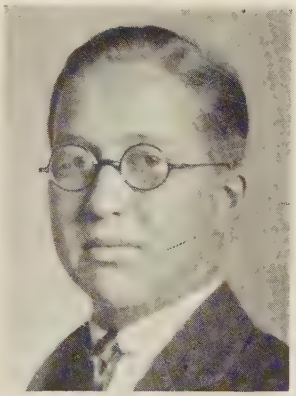

Sanford Martin Agnew
"Sandy"
June 9, 1911
16 William Street, New York City.
432 Pyne.
Gilman.
Publications.

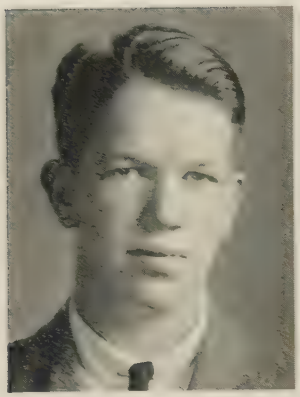

WILLIAM STEPHEN AILES
"Steve"
March 25, 1912
Scarborough, New York.
12 Park Place.
Episcopal High.

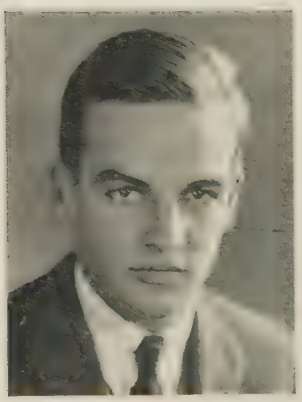

JOHN PARKER AIREY
"Parker"
April 1, 1910
555 Audubon Street, New Orleans, Louisiana.
66 Nassau Street.
Lawrenceville.
Baseball, swimming, student government.

ALEXANDER LAUGHLIN ALEXANDER
September 5, 1910
920 Ridge Avenue, Pittsburgh, Pa.
31 University Place.
St. Paul's.

JOHN NORMAN ALEXANDER
"Alec"
August 24, 1911
Stokley and Coulter Streets,
Germantown, Pa.
19 University Place.
Hun.
Soccer, tennis, publications.

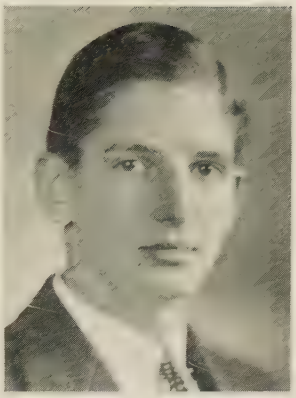

JAMES HARVEY ALTIZER
"Jim"
February 16, 1908
905 Edgewood Drive, Charleston,
West Virginia.
32 Mercer Street.
Princeton Prep.

LUTHER BERKELEY AMERMAN
"Berk"
October 11, 1910
101 Broadview Avenue, Wichita,
Kansas.
52 Nassau Inn.
Lawrenceville.
Basketball, tennis, musical clubs.

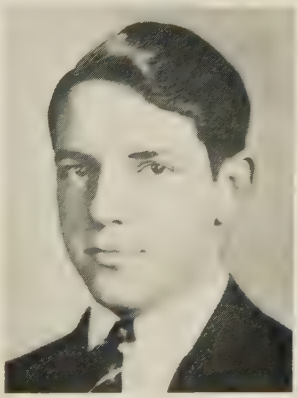

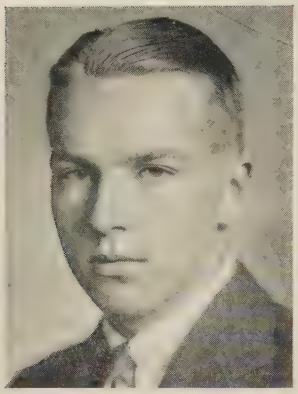

HERBERT APPLETON, II
"*Herb*"
November 30, 1911
60 Whittredge Road, Summit, New Jersey.
15 Dickinson Street.
Summit High.
Orchestra, debating, student government, dramatics, literary society, publications.

ANDREW WATSON ARMOUR, III
October 22, 1908
209 Lake Shore Drive, Chicago, Illinois.
54 North Tulane Street.
Hun.
Baseball, football, hockey.

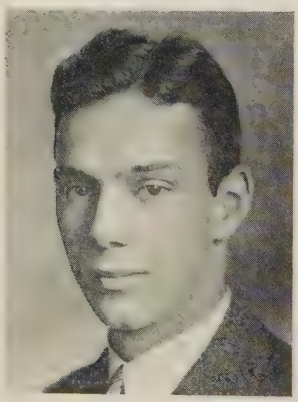

G. WARREN ARMS
February 1, 1912
769 Saint Mark's Avenue, Brooklyn, New York.
14 Bank Street.
Central High, Duluth, Minnesota.
Debating, publications, class officer.

SINCLAIR HOWARD ARMSTRONG, JR.
April 5, 1912
108 East 81st Street, New York City.
742 Pyne.
Milton Academy.
Tennis, debating, assistant organist.

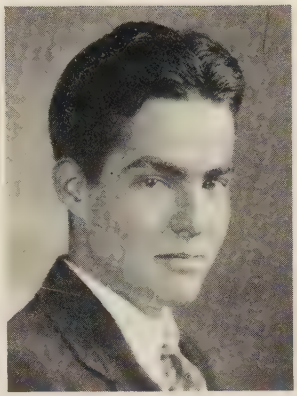

HARRY BARTLEY ARNOLD, JR.
"Bart"
August 27, 1912
275 Stanbery Avenue, Columbus, Ohio.
335 Pyne.
Columbus Academy.
Publications, sport manager.

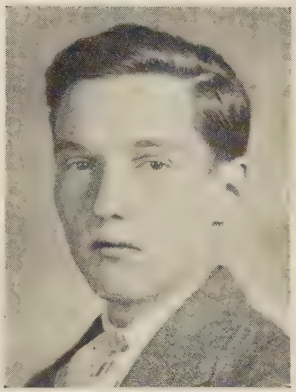

ROBERT FINDLEY ARROTT
"Bob"
November 26, 1911
620 Amberson Avenue, Pittsburgh, Pa.
12 Stockton Street.
Shady Side Academy.
Student government, publications, manager football.

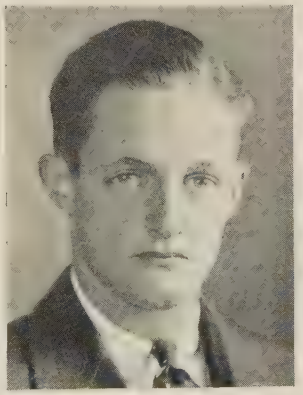

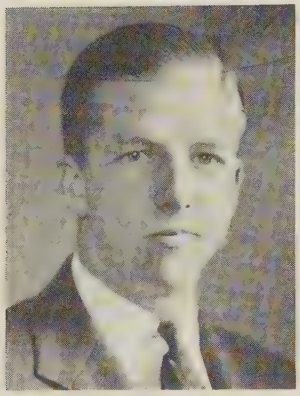

HOWARD STEINER AUFDERHEIDE
"Aufdie"
December 12, 1910
369 South Graham Street, Pittsburgh, Pennsylvania.
20 Bank Street.
Mercersburg.
Track, glee club, student government.

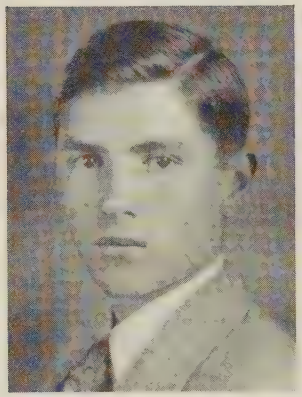

JAMES ALFRED AVIRETT
"Jim"
April 11, 1910
Rose Hill, Cumberland, Maryland.
80 Patton.
Episcopal High.
Literary society, publications, choir.

WILLIAM STRONG BABCOCK
"Bill"
May 13, 1911
733 Mosswood Avenue, Orange, New Jersey.
15 South Middle Reunion.
Orange High.
Football, publications.

JONATHAN DAVIS BACHMAN
"Johny"
January 22, 1911
1715 Windsor Avenue, Bristol, Tennessee.
25 Chambers Street.
Mercersburg.
Band, orchestra, literary society.

STANDISH BACKUS, JR.
"Stan"
April 5, 1910
1750 Iroquois Avenue, Detroit, Michigan.
47 University Place.
Salisbury.
Football, hockey, track.

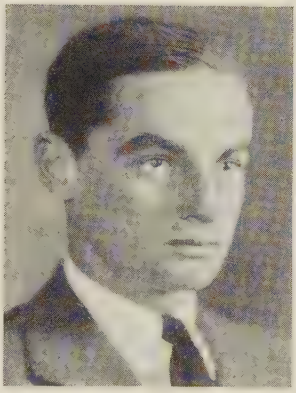

GORDON HOLMES BAKER
"Bake"
September 14, 1911
118 Wyomissing Boulevard, Wyomissing, Pennsylvania.
27 Vandeventer Avenue.
Wyomissing High.
Soccer, tennis, track, officer Hi-Y.

WILLIAM SCHUYLER BAKER
"Bill"
September 23, 1911
Lakeview Avenue, Short Hills,
New Jersey.
19 University Place.
Loomis.
Football, hockey, track, publications.

HENRY THOMAS BALLANTINE
"Tom"
August 9, 1911
541 North 15th Street, Muskogee,
Oklahoma.
6 Hill.
Shattuck.
Swimming.

RALPH AUSTIN BARD, JR.
December 20, 1909
531 Saint John's Avenue, Highland Park,
Illinois.
35 University Place.
Berkshire.
Football, track, publications.

WILLIAM HUDSON BARKER
"Bill"
November 6, 1912
R.F.D. No. 2, Birmingham, Alabama.
25 Chambers Street.
Birmingham University School.
Basketball, football.

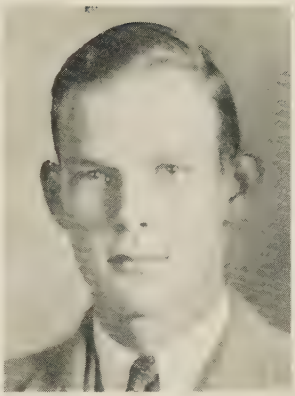

ALLAN CAMPBELL BARNES
"Al"
December 18, 1911
6376 City Line, Philadelphia, Pa.
31 University Place.
Haverford.
Football, dramatics, publications, sport manager.

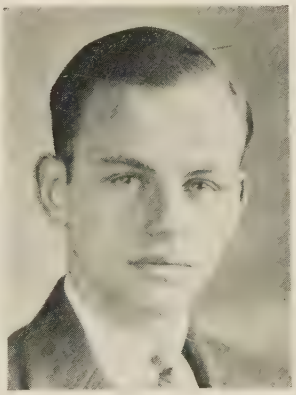

EDMUND BARTLETT, JR.
"Ed"
August 10, 1910
191 Bellevue Avenue, Upper Montclair, New Jersey.
16 Park Place.
Montclair High.
Tennis, student government, class officer.

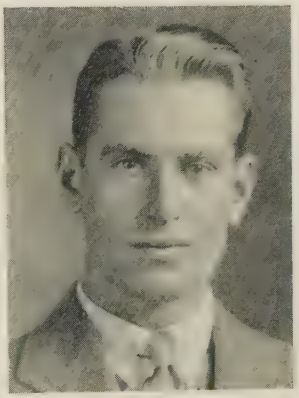

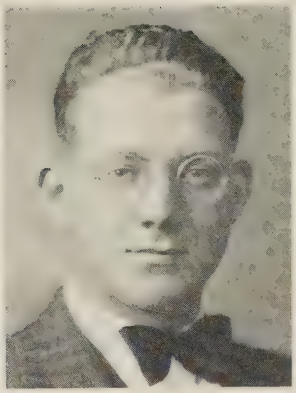

Frederick Westerman Bates
"Fred"
August 19, 1911
403 North Narberth Avenue, Narberth, Pennsylvania.
13 South Middle Reunion.
Lower Merion High.
Football, debating, publications.

Ralph Edmond Baxter
"Dan"
January 25, 1911
309 Westminster Road, Brooklyn, New York.
15 University Place.
Exeter.
Baseball, swimming, track.

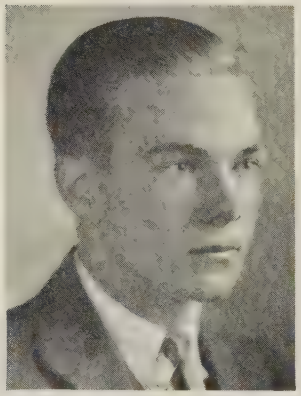

Henry Wilson Beardsley
"Hank"
September 24, 1911
876 Park Avenue, New York City.
321 Cuyler.
Hotchkiss.
Glee club, publications, sport manager.

Ernest Patrick Bernuth
"Pat"
May 1, 1911
410 Park Avenue, New York City.
Hill.
Exeter.
Baseball, golf.

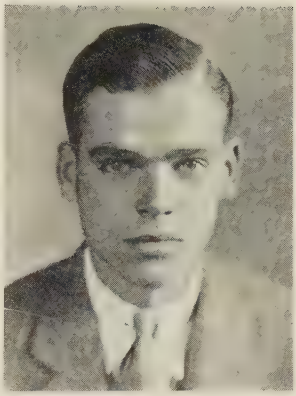

Edmund Lawson Bigelow
"Eddie"
March 25, 1911
45 Franklin Park West, Columbus, Ohio.
304 20 Nassau Street.
Columbus Academy, Hotchkiss.
Basketball, student government, publications.

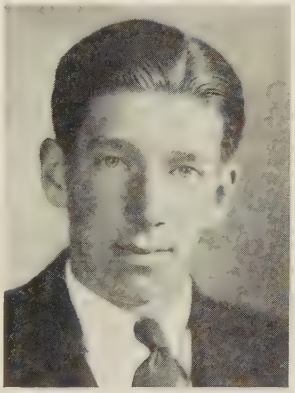

Harry Stanley Bignall
April 15, 1908
36 Jayne Avenue, Patchogue, New York.
43 Wiggins Street.
Princeton Prep.
Baseball, basketball, football, debating.

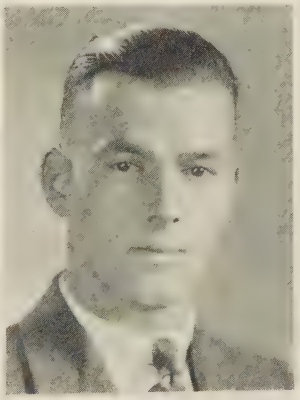

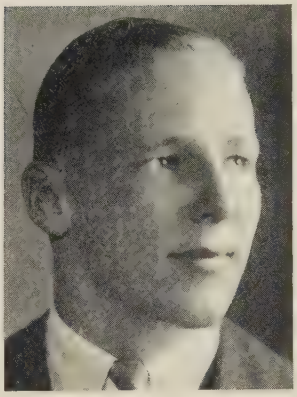

Frederic Tremaine Billings, Jr.
"Bill"
February 22, 1912
4916 Wallingford Street, Pittsburgh, Pennsylvania.
8-C Holder.
Choate.
Football, wrestling, student government, publications, crew.

Lucius Henry Bingham, Jr.
"Bing"
September 16, 1911
210 West 55th Street, New York City.
37 Bank Street.
Bordentown Military Institute.
Baseball, band, sports manager.

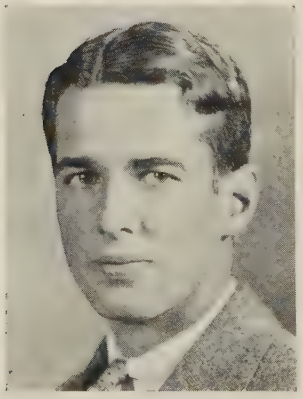

John Bishop, VI
"Jack"
January 10, 1910
Columbus, New Jersey.
26 Hill.
Penn Charter.
Football, track, student government, dramatics, class officer.

ANDREW KRAUSE BLACK, III
"Andy"
December 23, 1910
60 Thorn Street, Sewickley, Pennsylvania.
12 South West Brown.
Mercersburg.
Wrestling, tennis, publications.

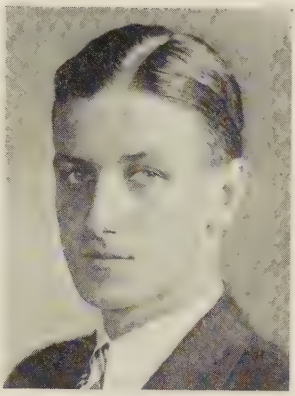

GEORGE POMEROY BASSETT BLAINE
March 23, 1911
1002 Redway Avenue, Cincinnati, Ohio.
66 Nassau Street.
Walnut Hills High.
Football, glee club, gym team.

HENRY ABBOTT BLAKE
"Hank," "Hen"
February 10, 1910
303 West Greenman Road, Haddonfield, New Jersey.
111 '01.
Lawrenceville.

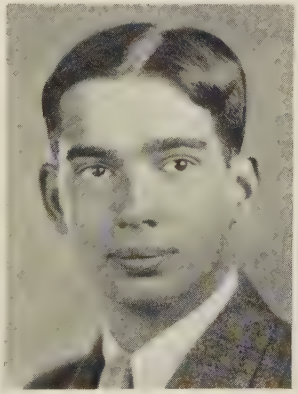

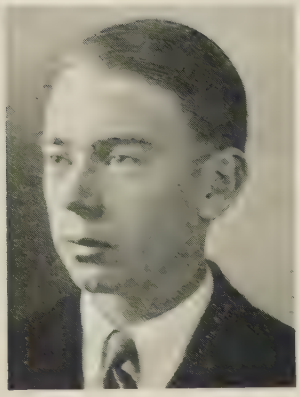

DAVID RODNEY BLUHM
"Dave"
May 19, 1912
125 Harrison Street, East Orange,
New Jersey.
15 Park Place.
East Orange High.
Basketball, band, glee club, publications.

HOWARD ALDEN BLYTH
"*Blythe*"
May 29, 1911
Dongan Hills, Staten Island,
New York City.
3-B Hamilton.
Lawrenceville.

HUGH KENDALL BOICE, JR.
"*Hugh*"
December 15, 1910
Little Silver, New Jersey.
8-C Holder.
Choate.
Baseball, football, hockey, student government.

RICHARD HUFFMAN BOOTH
"Dick"
September 9, 1907
Basking Ridge, New Jersey.
11 Vandeventer Avenue.
Morristown.
Basketball, swimming, glee club, dramatics.

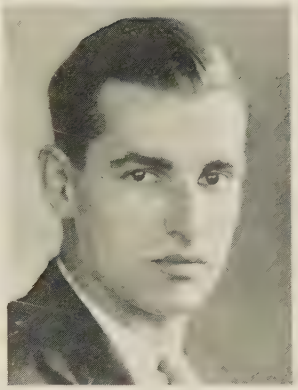

HENRY CHARLES BORGER, JR.
"Hank"
December 8, 1911
115 Second Avenue, Westwood, New Jersey.
12 Vandeventer Avenue.
Peddie.
Baseball, debating, publications, cum laude.

SAMUEL BRENNAN BOSSARD
"Sam"
February 3, 1912
R.F.D. 2, Media, Pennsylvania.
43 Wiggins Street.
Franklin and Marshall.
Dramatics, literary society, class officer.

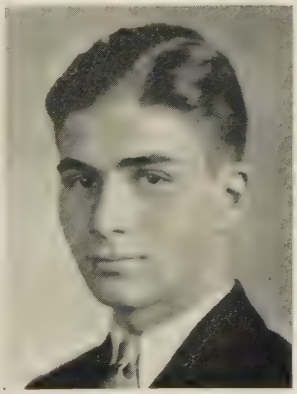

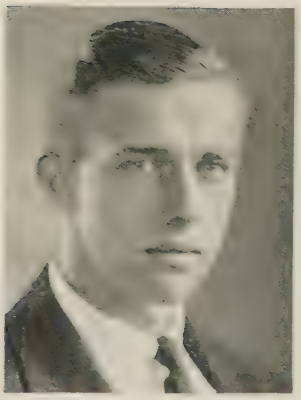

HORACE BOWEN
March 18, 1910
65 South Mountain Avenue, Montclair, New Jersey.
19 University Place.
Newark Academy.
Baseball, gymnastics.

WASHINGTON BOWIE, V
"Wash"
December 18, 1911
Lutherville, Maryland.
31 University Place.
Boys' Latin School.
Baseball, football, gymnastics.

ALBERT PAGE BOYCE
August 17, 1911
225 Chancery Road, Guilford, Baltimore, Maryland.
16 West Witherspoon.
Gilman.
Baseball, basketball, soccer.

JOHN BALLANTINE BOYD
"Jake"
November 8, 1912
320 West 245th Street, New York, New York.
303 Foulke.
Horace Mann School.
Basketball, student government, class officer.

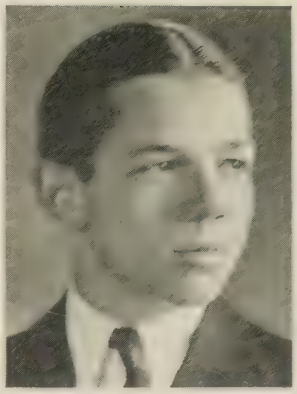

EDWARD SHOEMAKER BOYLSTON
"Teddy"
May 24, 1910
829 Rielland Street, Columbia, South Carolina.
19 Bank Street.
Gilman.
Track, debating, publications.

THOMAS BAKER BRADBURY
"Tom"
August 22, 1910
142 Pennsylvania Avenue, Louisville, Kentucky.
63 Blair.
Louisville High.
Baseball, football, class officer.

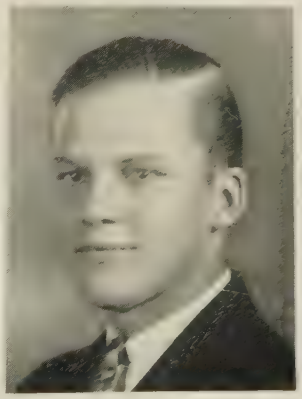

George Joseph Brady
"Brad"
November 12, 1912
40 Walworth Avenue, Scarsdale,
New York.
32 Mercer Street.
Hotchkiss.
Baseball, football, glee club.

Norman Brassler
"Norm"
August 3, 1911
74 Spring Lane, Englewood, New Jersey.
743 Pyne.
Irving.
Basketball, track, publications.

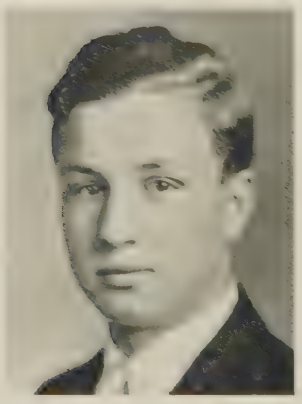

Carl Eric Bredenberg
"Brede"
May 1, 1912
88 Hammerschmidt Place, Buffalo,
New York.
14 Madison Street.
South Park.
Debating, dramatics, class officer.

HENRY ATWOOD BREED
"Hank"
November 29, 1910
Blair Academy, Blairstown, New Jersey.
215 Foulke.
Exeter.
Baseball, soccer, swimming, dramatics.

CHARLES BRAISLIN BRICK
"Charlie"
February 12, 1911
Crosswicks, New Jersey.
10 Madison Street.
Episcopal Academy.
Football, track, dramatics, publications, class officer.

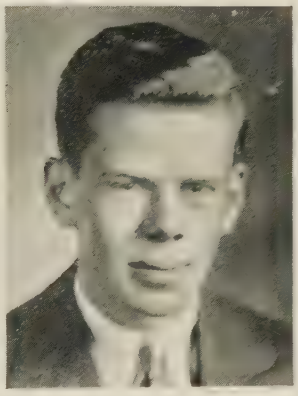

REMSEN BRINCKERHOFF
"Rem"
March 31, 1911
156 Sherwood Place, Englewood, New Jersey.
45 Hill.
Berkshire.
Dramatics, sport manager.

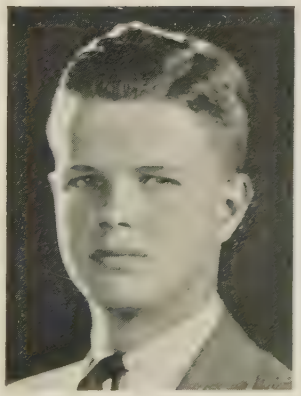

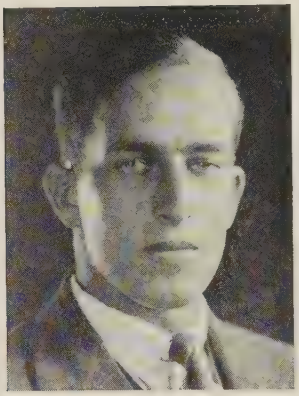

James Archbald Brooks
"Arch"
October 23, 1910
424 Jefferson Avenue, Scranton,
Pennsylvania.
11 Blair
Hotchkiss.
Football, hockey, swimming, class officer.

Charles de Hart Brower, III
"Carl"
January 10, 1911
419 Yale Avenue, Swarthmore,
Pennsylvania.
19 Bank Street.
Gilman.
Track, publications, sport manager.

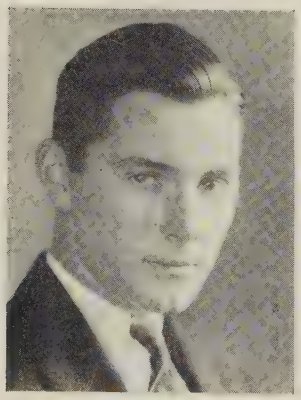

Austin Longworth Brown
"Brownie"
March 17, 1909
315 Heberton Avenue, Port Richmond,
New York.
71 Holder.
Lawrenceville.
Band, boxing.

CHARLES THOMAS BROWN, JR.
"Charlie"
July 3, 1910
618 Chester Avenue, Moorestown,
New Jersey.
324 Lockhart.
Lawrenceville.
Swimming, track, glee club.

RICHARD ALBERT BROWN
"Swat"
April 28, 1911
356 William Street, East Orange,
New Jersey.
32 Mercer Street.
East Orange High.
Basketball, tennis, handball.

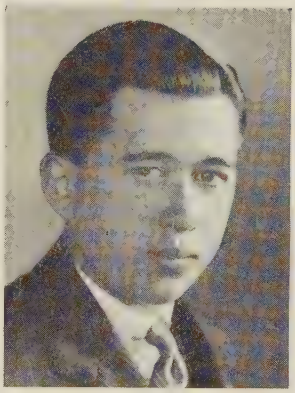

WARREN HALSEY BROWN
"Brownie"
July 15, 1912
29 Fairview Avenue, South Orange,
New Jersey.
31 Edwards Place.
Carteret Academy.
Hockey, publications.

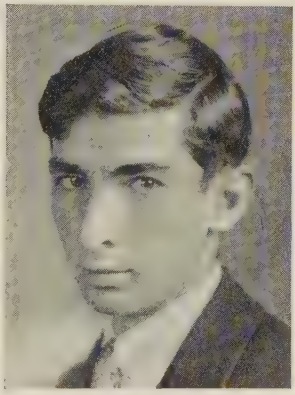

VICTOR ROY BROWNING
"Vic"
67 South Munn Avenue, East Orange, New Jersey.
Hill.
Lawrenceville.
Band, orchestra.

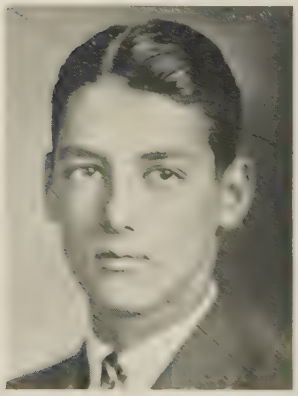

CLINTON ETHELBERT BRUSH, III
"Bert"
March 16, 1911
2406 Kensington Place, Nashville, Tennessee.
313 '01.
Lawrenceville.
Swimming, sport manager, cheer leader.

DONALD STEPHEN BUCK
"Don"
June 24, 1910
54 Garfield Avenue, Madison, New Jersey.
24 Hamilton.
Exeter.
Hockey, track.

WALTER BAYLY BUCK
"Walt"
February 13, 1911
Brooklandville, Maryland.
16 Campbell.
Gilman.
Baseball, football, soccer, publications, class officer.

ROBERT LOMAS BUCKBEE
"Bob"
December 7, 1910
2207 Andrews Avenue, New York, New York.
314 Lockhart.
Evander Childs High.
Football.

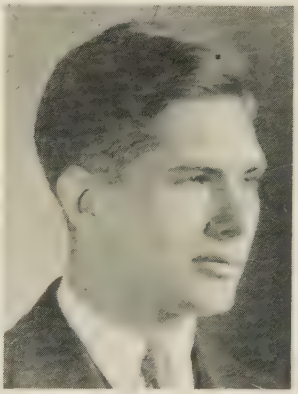

WILLIAM HOBSON BUFFUM
"Nipper"
August 14, 1910
Dunbarton, New Hampshire.
31 University Place.
Providence Country Day School.
Baseball, student government, publications, dramatics.

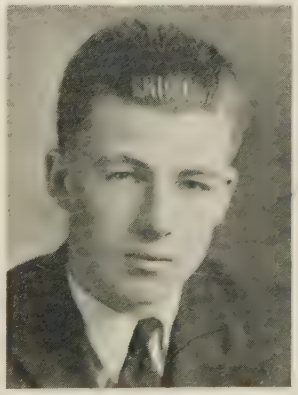

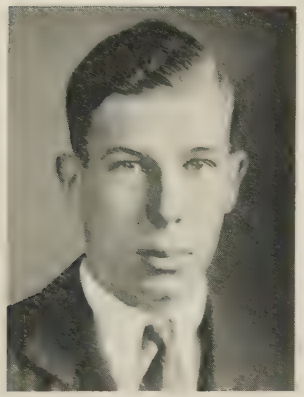

RAYMOND ELMORE BURNES
"Ray"
December 27, 1910
28 East 10th Street, New York City.
15 Dickinson Street.
Taft School.
Baseball, student government, publications.

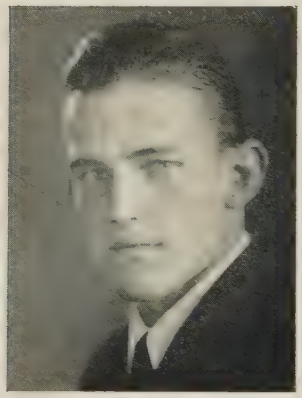

RICHARD FREDERICK BURNETT
"Dick"
January 8, 1912
524 Centre Street, South Orange, New Jersey.
16 Vandeventer Avenue.
Orange High.
Football, dramatics, publications.

MORTIMER PERRY BURROUGHS, JR.
"Mort"
February 16, 1911
Box 1017, Price Road, St. Louis, Missouri.
32 Hill.
Los Alamos Ranch School.
Football, track.

ALAN LIESE BURROWS
"Al"
November 16, 1910
378 Oakwood Avenue, Orange, New Jersey.
66 Nassau Street.
Lawrenceville.
Football, track, student government.

WILLIAM MORRIS CAHN, JR.
"Bill"
February 10, 1911
20 Cedar Street, Chicago, Illinois.
15 University Place.
Exeter.
Football, publications, cum laude society.

WALTER SCOTT CALAHAN
"Scotty"
April 27, 1906
366 West Elk Avenue, Glendale, California.
11 North Middle Reunion.
Andover.
Football, publications, sport manager, dramatics.

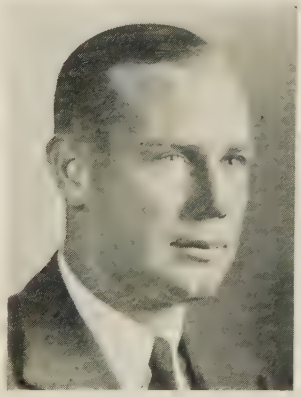

George White Caldwell, Jr.
"Red"
March 8, 1911
527 Insurgentes, Mexico City, Mexico.
12 West Brown.
Mercersburg.
Basketball, literary society, publications.

Arthur Davidson Calfee
"Art"
May 17, 1911
33 Kingsbury Place, St. Louis, Missouri.
12 Dickinson Street.
St. Louis Country Day School.
Baseball, basketball, student government.

Charles Plummer Campbell
"Charlie"
August 11, 1912
527 Riverside Drive, Elizabeth, New Jersey.
405 '01.
Battin High.
Student government, literary society, publications.

EDWARD GROSS CAMPBELL
"Ned"
May 20, 1912
106 Walnut Street, Harrisburg, Pennsylvania.
32 South Edwards.
Harrisburg Academy.
Basketball, tennis, publications.

PAUL CAMPBELL, JR.
July 2, 1912
Crocheron Avenue, Bayside, Long Island.
31 University Place.
Flushing High.
Football, debating, student government, publications.

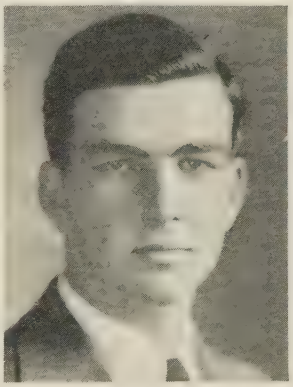

WALTER ARTHUR CAMPBELL
"Art"
May 21, 1910
R.F.D. 1, Cranbury, New Jersey.
38 North Edwards.
Princeton High.
Baseball, football, debating, student government.

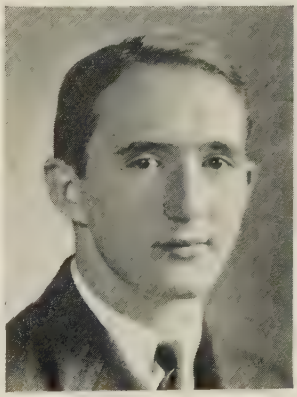

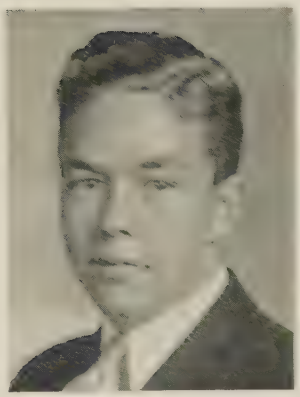

HENRY PERVIS CANNON, II
June 23, 1911
Bridgeville, Delaware.
41 University Place.
Choate.
Dramatics, publications.

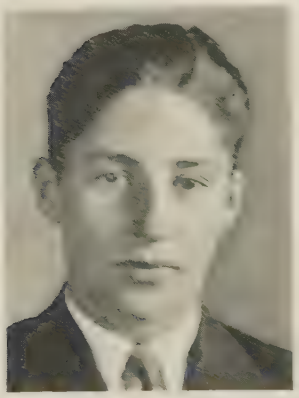

HOWARD JOSEPH CAREW
"Howie"
January 6, 1911
Murray Hill, New Jersey.
32 Vandeventer Avenue.
Hun, Oratory School.
Basketball, football, golf.

CLINTON PLAYTER CARHART
"Clint"
April 28, 1912
116 Cambridge Place, Brooklyn, New York.
15 East Witherspoon.
Poly Prep.
Band, literary society, publications, sport manager.

THOMAS JOSEPH CAROLAN
May 24, 1908
64-03 Larkin Street, Rockaway Beach, New York.
39 Vandeventer Avenue.
Hun.
Baseball, basketball, football.

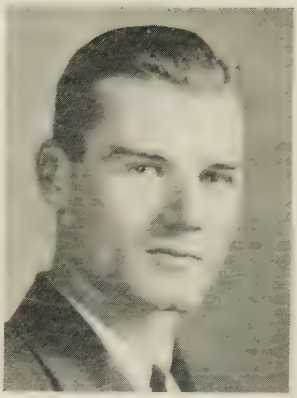

THOMAS KING CARPENTER, JR.
"*Tom*"
April 25, 1911
409 Post Road, Rye, New York.
101 '01
Choate.
Wrestling, dramatics, publications.

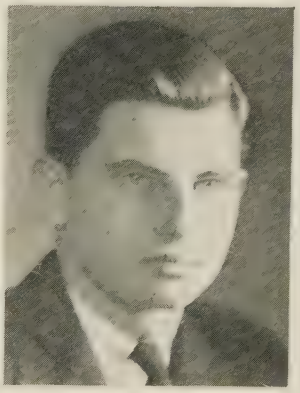

JOHN CLAIBORNE CARRINGTON
"*Jack*"
September 7, 1912
120 Patterson Avenue, San Antonio, Texas.
19 University Place.
Texas Military Institute.
Tennis, literary society, publications.

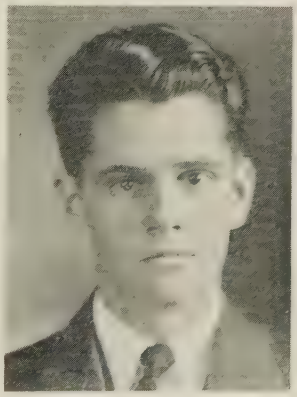

PHILIP THOMAS CARROLL, III
"Phil"
July 6, 1911
57 Wiggins Street, Princeton,
New Jersey.
57 Wiggins Street.
Hun.
Debating, student government.

HOWARD CARTER, JR.
"Duke"
September 4, 1911
955 Kensington Avenue, Plainfield,
New Jersey.
122 '01
Exeter.
Baseball, football, hockey.

JOHN PRESTON CARTER, JR.
"*Johnny*"
June 29, 1911
Scenic Drive, Knoxville, Tennessee.
54 North Tulane Street.
Culver, Lawrenceville.
Soccer, tennis, track.

RAYMOND HITCHINGS CARTER
"Ray"
October 10, 1910
1625 16th Street, Washington, D.C.
31 Little.
St. Alban's.
Class officer, tennis, sport manager.

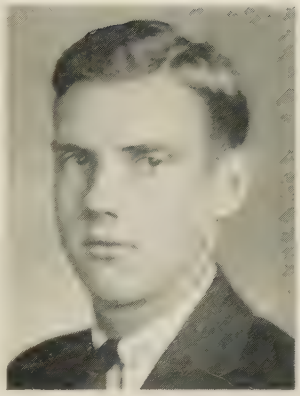

RUSSELL WINFIELD CASE, JR.
"Russ"
April 16, 1912
197 Rosemont Avenue, Trenton, New Jersey.
10 North Reunion.
Trenton Senior High.
Student government, dramatics, publications.

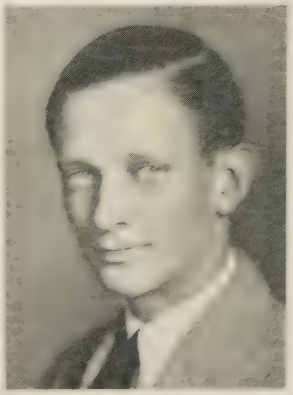

AUSTIN JOHNSON CATE
"Jack"
March 26, 1910
8B Godfrey Court, Fort Riley, Kansas.
2 Nassau Street.
Princeton Prep.
Fencing, dramatics.

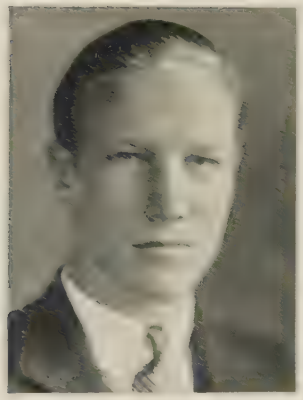

Kingsley Chambers
"King"
May 2, 1912
27 West 68th Street, New York City.
10 North Edwards.
Finding
Soccer, swimming, track

Roswell Wilcox Chamberlain, III
"Roy"
November 22, 1900
48 Susquehanna Avenue, Great Neck, New York.
432 Lockhart.
Hotchkiss.
Debating, literary society, publications.

Ernest Ray Chamberlin
"Ernie"
August 2, 1912
110 Broad Street, Hightstown, New Jersey.
14 North Edwards.
Hightstown High.
Basketball, student government, class officer.

HORACE LEETE CHAPMAN, II
"Chappie"
September 7, 1911
1610 Hawthorne Park, Columbus, Ohio.
305 20 Nassau Street.
Columbus Academy.
Basketball, publications, class officer.

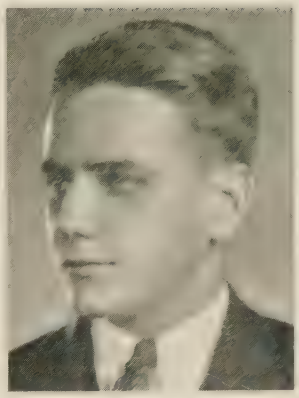

PAGE CHAPMAN, JR.
July 30, 1909
Short Hills, New Jersey
74 Holder.
Taft.
Hockey, soccer.

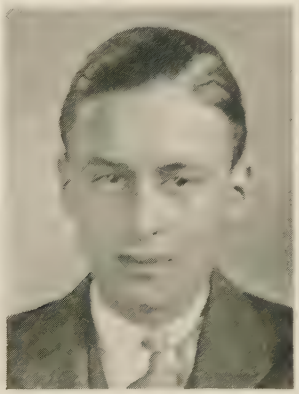

THEODORE STILLMAN CHAPMAN
"Chappie"
July 13, 1910
North Street, Greenwich, Connecticut.
15 Dickinson Street.
Taft.
Track, orchestra, dramatics.

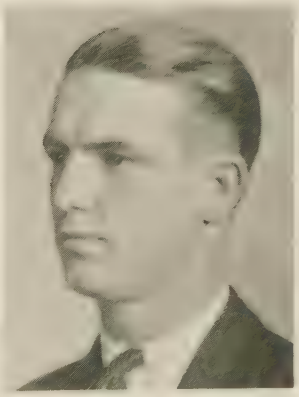

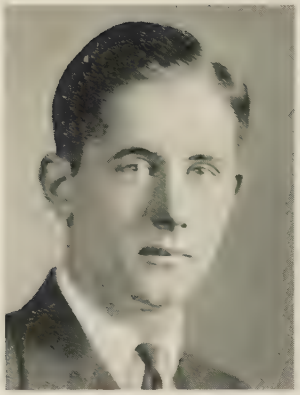

DONALD PALMER CHEATHAM
"Don"
November 24, 1909
2ä Capuchinas 48, Mexico City, Mexico.
45 University Place.
Lawrenceville.
Publications.

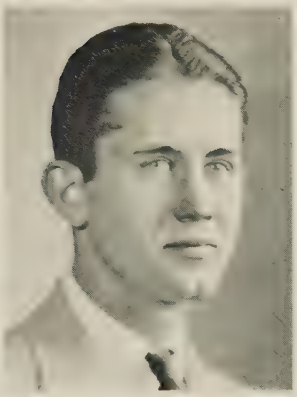

PAUL GRATIOT CHEATHAM, JR.
November 24, 1909
2ä Capuchinas 48, Mexico City, Mexico.
43 Holder.
Lawrenceville.

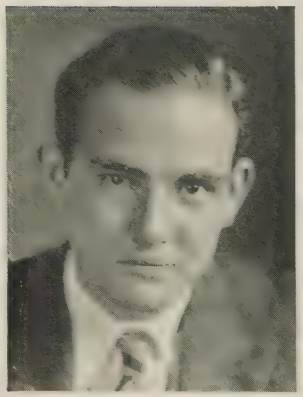

CHARLES WANAMAKER CHILDS
"Charlie"
October 22, 1910
3315 Atlantic Avenue, Atlantic City, New Jersey.
25 Chambers Street.
Atlantic City High.
Football, student government, class officer.

HAROLD BARING CHURCHILL
"Harry"
November 11, 1908
108 East 35th Street, New York City.
102 Holder.
Hun, St. George's.
Fencing, soccer, swimming, tennis.

ARTHUR CLAFFY
July 8, 1911
14 Merion Avenue, Overbrook, Pennsylvania.
50 University Place.
Haverford.
Debating, sport manager.

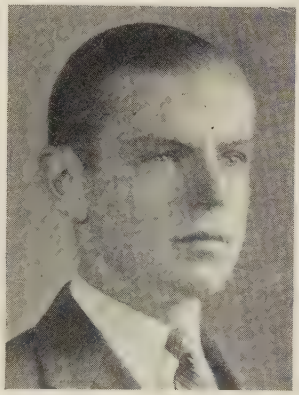

RICHARD WALTER CLEMMER
"Dick"
September 14, 1910
1863 Cadwell Avenue, Cleveland, Ohio.
35 University Place.
University School.
Student government, dramatics, publications.

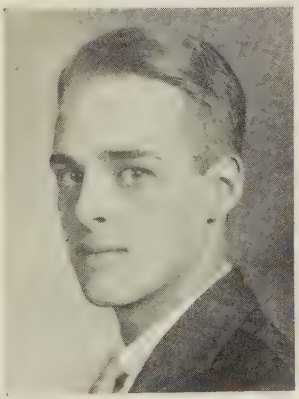

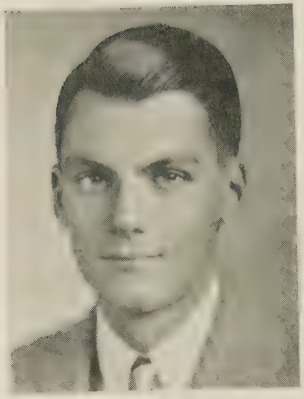

Robert Laning Clifford
"Cliff"
February 19, 1912
3033 "N" Street, Washington, D.C.
35 University Place.
Mercersburg.
Band, literary, publications.

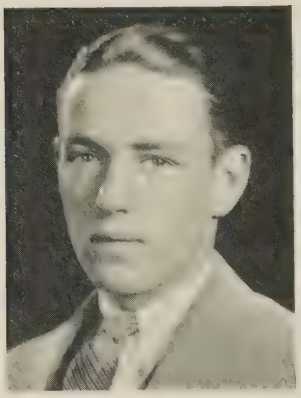

William James Coad, Jr.
"Bill"
March 26, 1910
Fairacres, Omaha, Nebraska.
43 Holder.
Lawrenceville.
Swimming.

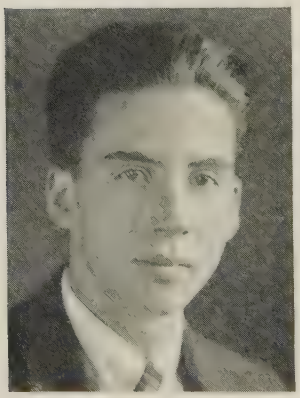

Robert Pearce Coates
"Bob"
December 11, 1911
Hillcrest Road, Plainfield, New Jersey.
10 Madison Street.
Plainfield High.
Band, dramatics.

FREDERIC ALVA COLLINS
"Fred"
January 21, 1913
36 Cedar Lane, Babylon, New York.
9 West Middle Witherspoon.
Adelphi.
Football, dramatics, publications.

VARNUM LANSING COLLINS, JR.
"Sing"
April 22, 1912
214 Western Way, Princeton, New Jersey.
6 East Middle Witherspoon.
Exeter.
Track, publications.

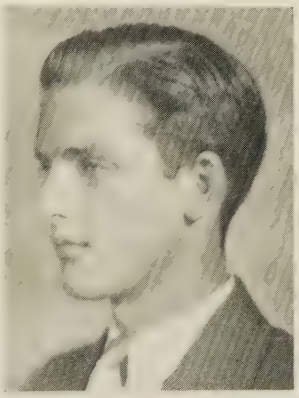

JOHN DAVID COLSON
"Jack"
May 31, 1911
421 West 114th Street, New York City.
11 Dickinson Street.
Exeter.
Football, track.

Arnold Mills Combrinck-Graham, Jr.
"Jack"
August 16, 1911
1043 Carroll Street, Brooklyn, New York.
2-A Hamilton.
Manual Training High.
Football, hockey, publications.

Walter Ames Compton
"Walt"
April 22, 1911
900 West Lexington Avenue, Elkhart, Indiana.
11 Alexander Street.
Mercersburg.
Wrestling, debating, literary society.

George Webb Constable
December 31, 1911
4509 Roland Avenue, Baltimore, Maryland.
11 West Witherspoon.
Gilman.
Football, wrestling, tennis, track, debating.

JUDSON HAND CORRIGAN
"Jud"
August 11, 1910
2400 16th Street, Washington, D.C.
201 Foulke.
Mercersburg.
Swimming, track, dramatics.

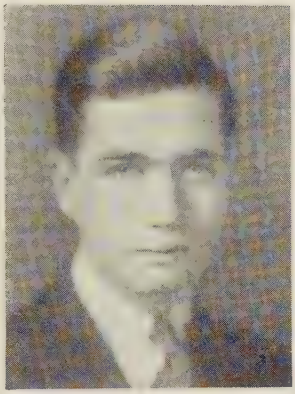

NELSON COVER
"Nels"
November 4, 1911
Garrison P.O., Baltimore, Maryland.
27 University Place.
Gilman.
Football, soccer, track, debating.

HERBERT ELLSWORTH CRAGIN, JR.
"Herb"
March 15, 1911
1140 Lorraine Avenue, Plainfield,
New Jersey.
11 Dickinson Street.
Plainfield High.
Football, track, student government.

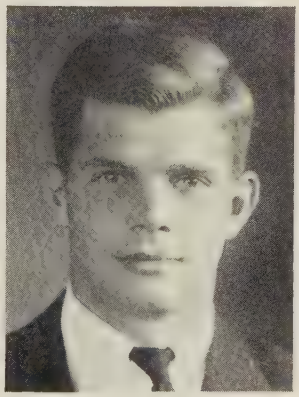

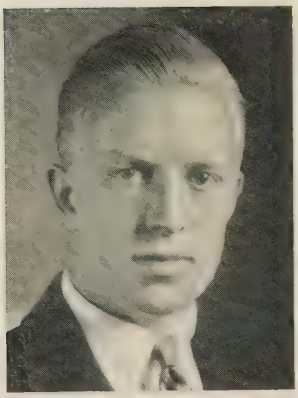

John Sergeant Cram, Jr.
"Jack"
May 12, 1910
9 East 64th Street, New York City.
30 Mercer Street.
A. A. Hoge private classes.

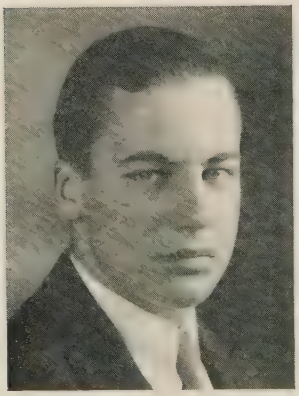

Thomas Creigh, Jr.
"Tom"
January 3, 1912
200 Prospect Avenue, Highland Park, Illinois.
12 West Brown.
Mercersburg.
Baseball, swimming, chapel usher.

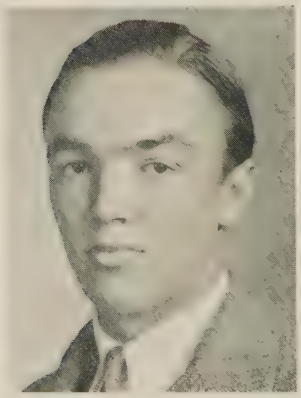

Horace Guy Crockett, Jr.
"Davy"
September 15, 1910
8 Summit Street, Glen Ridge, New Jersey.
11 Dickinson Street.
Lawrenceville.
Track, debating.

WILBUR MELVIN CROOK
"Mel"
February 10, 1912
505 Grove Street, Upper Montclair, New Jersey.
28 Vandeventer Avenue.
Montclair High.
Football, dramatics, publications.

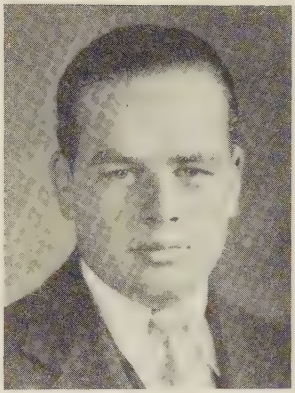

HARRY HICKMAN CROPPER
"Crop"
March 17, 1911
Ocean City, Maryland.
15 University Place.
Mercersburg, St. George.
Band, glee club, dramatics.

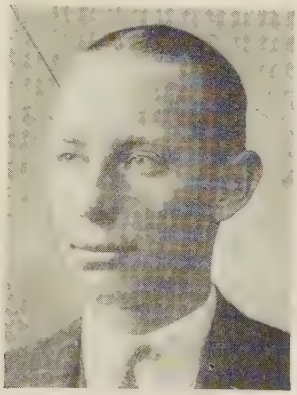

WILLIAM JEROME CROUL
"Bill"
February 23, 1911
Siamasia Hotel, Santa Barbara, California.
19 University Place.
Deane.
Baseball, tennis, student government, class officer.

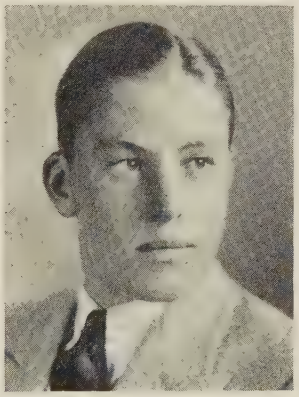

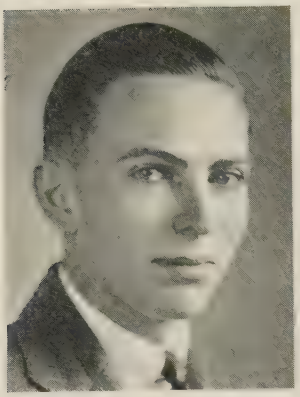

HUNTINGTON BEARD CROUSE
"Bud"
December 13, 1910
400 Comstock Avenue, Syracuse, New York.
432 Lockhart.
Hotchkiss.
Tennis, literary society, publications.

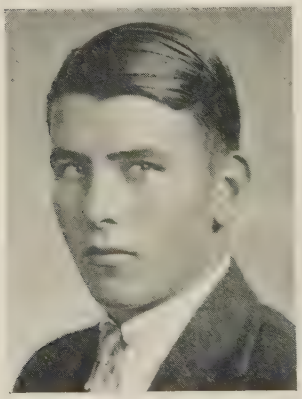

WILLIAM LANGSTAFF CROW
"Bill"
March 15, 1910
Milton Point, Rye, New York.
621 Pyne.
Hotchkiss.
Baseball, hockey, publications.

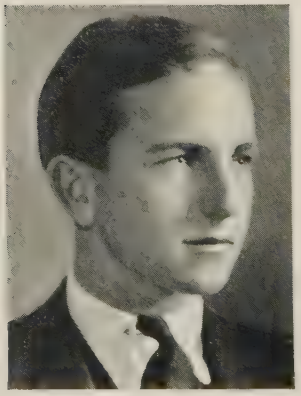

PETER HOOD BALLANTINE CUMMING
"Pete"
August 1, 1910
375 Mount Prospect Avenue, Newark, New Jersey.
235 Henry.
St. Mark's.
Football, debating, crew.

JOSEPH INSKEEP CUNNINGHAM
"Joe"
April 13, 1911
402 Fayette Street, Cumberland, Maryland.
15 University Place.
Mercersburg.
Debating, literary society, publications.

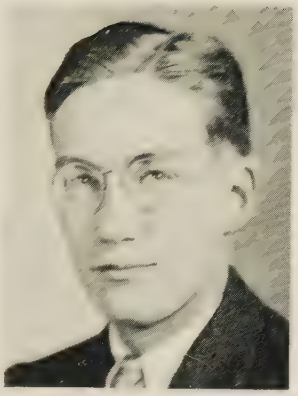

EDGAR ALAN CUSTER
"Al"
December 28, 1910
680 Steamboat Road, Greenwich, Connecticut.
40 Nassau Street.
Greenwich High.
Football, track, orchestra.

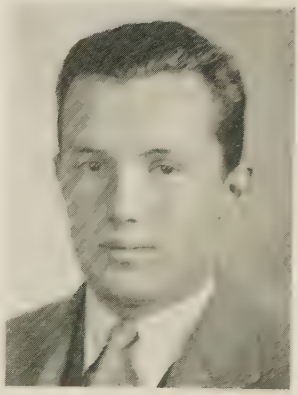

ALLEN ALDRICH DAVIS, JR.
October 22, 1911
34 East Melrose Avenue, Baltimore, Maryland.
11 Alexander Street.
Gilman.
Baseball, football, soccer, debating.

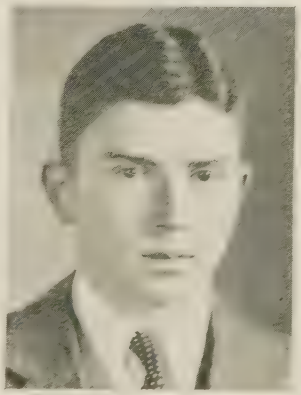

CHARLES COLLINS DAVIS, JR.
"Charlie"
November 2, 1912
306 Berkeley Road, Merion, Pennsylvania.
13 Blair.
Germantown Academy.
Student government, publications, crew.

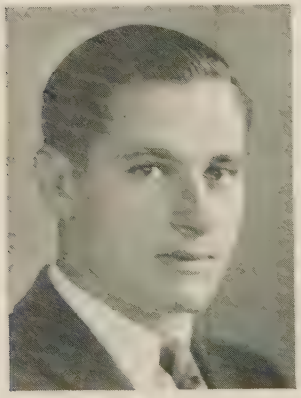

CHESTER C. DAVIS
"Chet"
October 14, 1910
57 Speedwell Avenue, Morris Plains, New Jersey.
17 South Middle Reunion.
Morristown High.
Football, student government, dramatics.

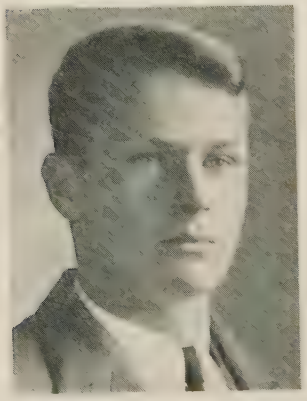

JOHN WILSON DAYTON, JR.
"Jack"
September 15, 1910
218-19 40th Avenue, Bayside, New York.
31 University Place.
Hun.
Swimming, tennis, track, student government.

WARD WINCHELL DAYTON
April 26, 1911
21 Linden Avenue, Wilmette, Illinois.
20 Nassau Street.
Culver Military Academy.
Football, glee club, sport manager.

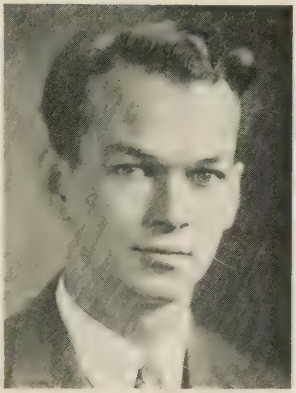

FRANK JAMES DEAN, JR.
"Frank"
December 22, 1911
1032 West 55th Street, Kansas City, Missouri.
9 Madison Street.
Shattuck.
Basketball, tennis, dramatics.

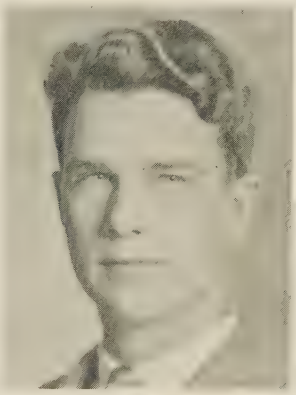

EDMUND THOMAS DELANEY
"Puzzums"
January 29, 1912
541 Ridge Street, Newark, New Jersey.
35 North West.
Donai School, Oratory School.
Fencing, rugby, debating.

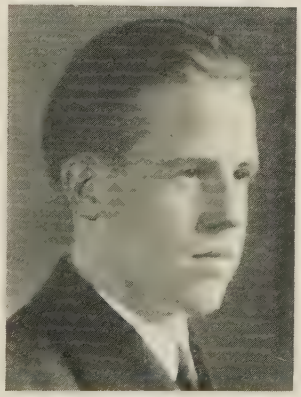

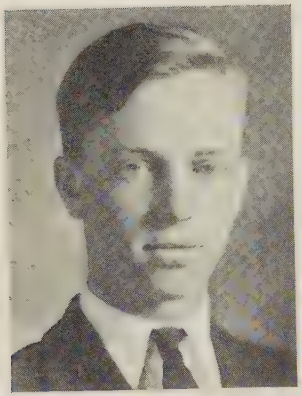

WILLIAM CHURCHILL DELANEY
"Bill"
June 16, 1909
440 East 26th Street, New York City.
11 Park Place.
Princeton Prep.
Baseball, football, tennis.

WILLIAM FRANCIS DELANEY
"Bill"
September 8, 1911
541 Ridge Street, Newark, New Jersey.
35 North West.
Donai Berks, England.
Football, tennis, English rugby.

JOHN WELLINGTON DENNIS
June 18, 1911
1500 Denniston Avenue, Pittsburgh, Pennsylvania.
20 Nassau Street.
Choate.
Tennis, dramatics.

JOSEPH DESIPIO
"*Joe*"
July 25, 1912
5339 North Carlisle Street, Philadelphia, Pennsylvania.
41 North Edwards.
Central High.
Student government, dramatics, literary society, publications.

WALTER BOURCHIER DEVEREUX, III
"*Dev*"
March 5, 1910
Syosset, Long Island, New York.
19 University Place.
Valley Ranch.
Football, track, student government, publications.

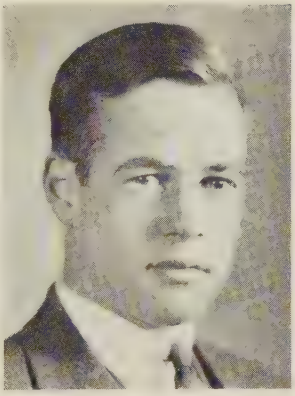

J. WALTER DICKSON, JR.
"*Walt*"
September 4, 1905
Trenton, New Jersey.
16 Blair.
Blair Academy.

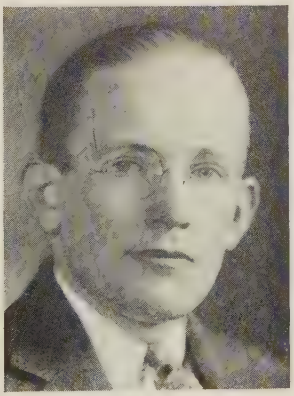

James Gorman Dill
"*Jimmie*"
March 31, 1909
325 18th Avenue, Paterson, New Jersey.
342 Foulke.
Newark Academy, Lawrenceville.
Baseball, football, track, publications.

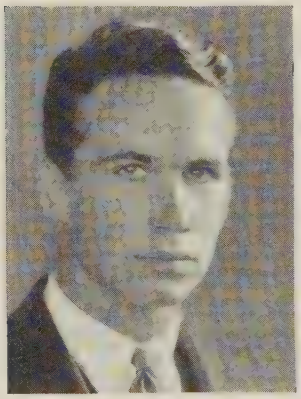

William Henry Dinsmore
October 23, 1911
718 Greenwood Avenue, Trenton,
New Jersey.
301 Henry.
Andover.
Golf.

John Willard Dippel
"*Dip*"
February 13, 1911
79 Winsor Place, Glen Ridge,
New Jersey.
15 Dickinson Street.
Glen Ridge High.
Baseball, basketball, track, French club.

John Randolph Bland Disbrow
"Diz"
October 11, 1910
533 East Argonne Drive, Kirkwood, Missouri.
23 Bank Street.
St. Louis Country Day School.
Basketball, football, student government.

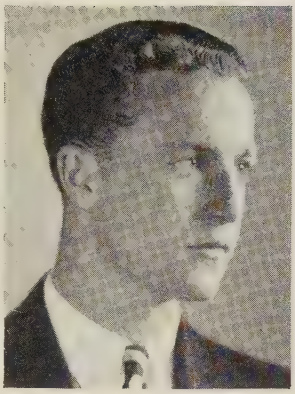

Charles Boone Doak
"Chic"
October 20, 1910
134 West Coulter Street, Germantown, Pennsylvania.
47 University Place.
Exeter, Germantown Friends.
Soccer, track, literary society.

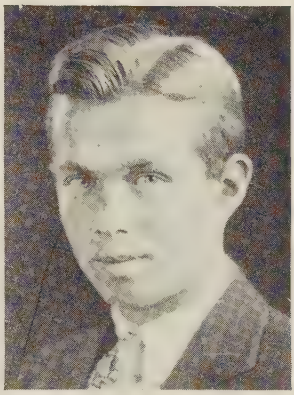

Franklin D'Olier, Jr.
"Dole"
February 1, 1911
98 Madison Avenue, Morristown, New Jersey.
321 Henry.
St. George's.
Football, soccer, orchestra, student government.

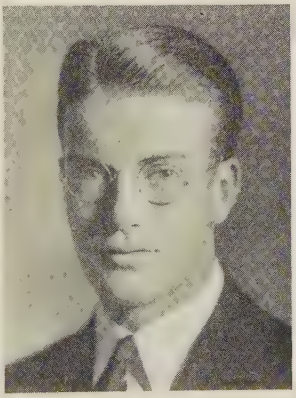

Frederick Emerson Donaldson, Jr.
"Fred"
October 12, 1911
1088 Park Avenue, New York City.
115 '01.
Choate.
Tennis, publications, sport manager.

Paul Cook Downing, Jr.
"Paul"
June 14, 1910
200 Castle Street, Great Barrington, Massachusetts.
19 University Place.
Berkshire.
Track, debating, publications.

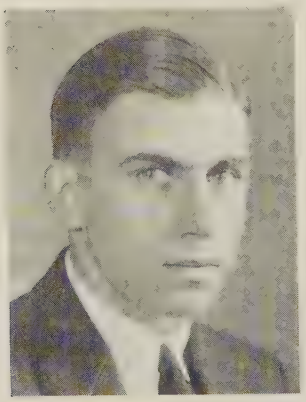

Nelson van Nuys Dungan
"Nels"
March 3, 1911
32 West Cliff Street, Somerville, New Jersey.
16 Blair.
Blair.
Baseball.

JOHN DONALD DURAND
"Don"
August 16, 1911
2303 Ohio Avenue, Cincinnati, Ohio.
22 Vandeventer Avenue.
Walnut Hills High.
Track, glee club, debating, dramatics, class officer.

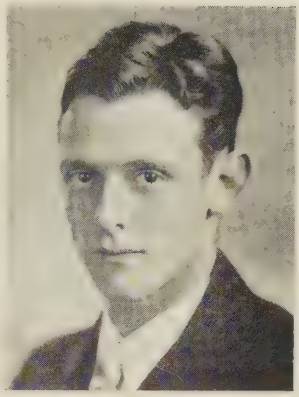

BENJAMIN WILKINS DURHAM
"Bill"
September 29, 1910
265 North Union Boulevard, St. Louis, Missouri.
12 Dickinson Street.
St. Louis Country Day.
Baseball, football, glee club, publications.

DAVID PRINCE EARLE, JR.
"Bud"
May 23, 1910
Woodland Street, Englewood, New Jersey.
132 Holder.
Berkshire.
Track, dramatics.

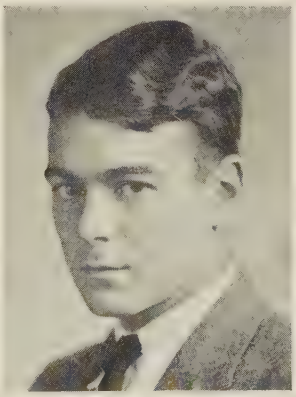

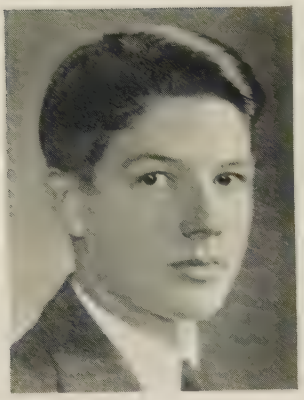

James Paterson Eastman
"Jammie"
September 17, 1912
602 West 180th Street, New York City.
461 Cuyler.
Horace Mann.
Football, student government, class officer.

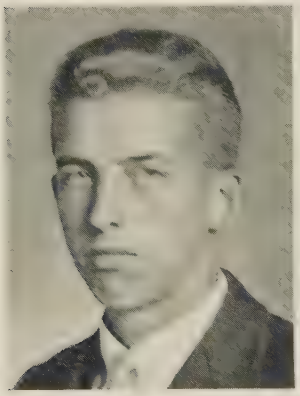

Henry Ezra Eberhardt, Jr.
"Ez"
February 6, 1912
2 Mountain View Terrace, Maplewood, New Jersey.
23 Jefferson Road.
Columbia High.
Swimming, student government, publications, sport manager.

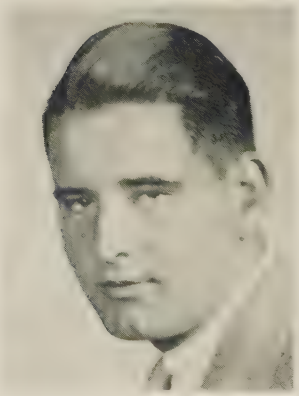

Robert William Eberhardt
"Bob"
July 20, 1910
122 Gates Avenue, Montclair, New Jersey.
34 Bank Street.
Mercersburg.
Student government, class officer, sport manager.

WILLIAM EDGAR EDMONSTON
"Bill"
April 16, 1910
28 Warrenton Road, Baltimore, Maryland.
304 Lockhart.
Gilman.
Track, glee club, publications.

HAROLD SYDNEY EDWARDS, JR.
"Hal"
February 13, 1909
Dexter Street, Dedham, Massachusetts.
313 Henry.
Andover.
Track, choir, glee club.

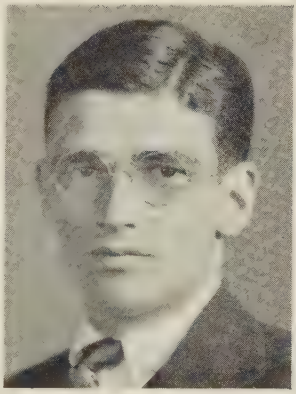

JAMES ELDRIDGE
"Jim"
January 27, 1911
235 North Chelsea Avenue, Atlantic City, New Jersey.
21 Middle Dod.
Atlantic City High.
Dramatics, class officer, mathematics club.

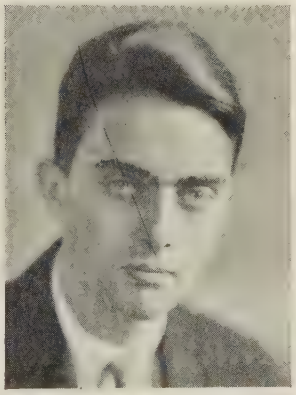

FRANK OSBORNE ELLIOTT
"Ozzie"
November 26, 1910
Hotel Ambassador, East Chicago, Illinois.
21 Campbell.
Evans School.
Golf, polo, publications.

JOHN SCARBOROUGH ELLIOTT
"Johnny"
December 22, 1912
165 Seminary Avenue, Rahway, New Jersey.
53 University Place.
Rahway High.
Athletic association, student government, class officer.

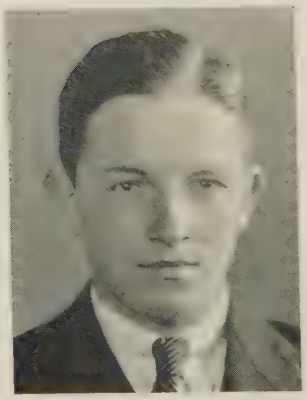

CHARLES PHILLIPS EMERSON, JR.
"Buddy"
June 3, 1912
3177 North Pennsylvania Street, Indianapolis, Indiana.
37 Bank Street.
Andover.
Choir, glee club, orchestra.

THOMAS MARTIN EMERSON
"Tom"
September 15, 1910
610 Market Street, Wilmington, North Carolina.
46 Vandeventer Avenue.
Mercersburg.
Literary society.

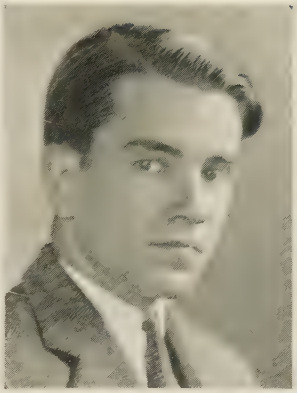

WILLARD WINN ERDMAN
January 22, 1912
417 West Chelten Avenue, Germantown, Pennsylvania.
11 South Middle Reunion.
Pyengyang Foreign School.
Dramatics, literary society, publications.

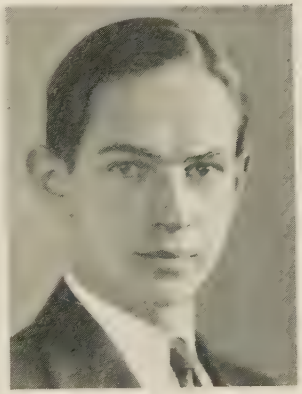

BURTON HAZELL ETHERINGTON, JR.
"Burt"
November 3, 1909
6411 Wayne Avenue, Germantown, Pennsylvania.
32 Mercer Street.
Lawrenceville.
Baseball, student government, publications.

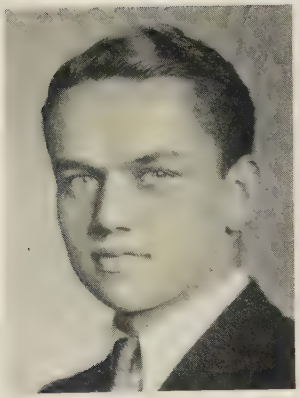

WILLIAM HOWARD EVANS
"Bill"
March 4, 1911
1129 Beechwood Boulevard, Pittsburgh, Pennsylvania.
502 20 Nassau Street.
Shady Side.
Baseball ,basketball, track, dramatics.

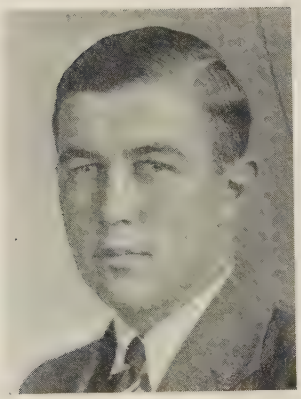

SANFORD ATWATER FARRAND
"Sandy"
June 28, 1910
27 DeWitt Road, Elizabeth, New Jersey.
45 University Place.
Pingry.
Football, student government, sport manager.

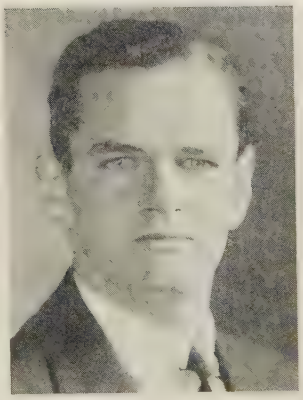

OSBORN FERGUSON
"Fergie"
January 2, 1910
Stoneleigh Court, Dallas, Texas.
28 Vandeventer Avenue.
Albany Academy.
Football, literary society, cadet captain.

Robert Carl Ficke, Jr.
"Bob"
February 21, 1909
2020 Grand Avenue, Davenport, Iowa.
3-B Hamilton.
Lawrenceville.
Band, glee club, orchestra.

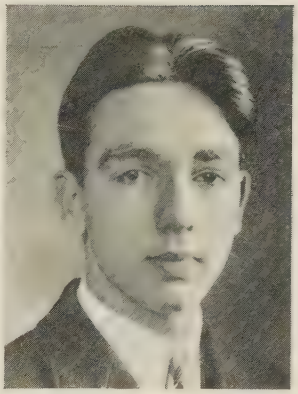

Raymond Christy Firestone
"Ray"
September 6, 1908
"Harbel Manor," Akron, Ohio.
11 Dickinson Street.
Hun.
Basketball, student government, polo.

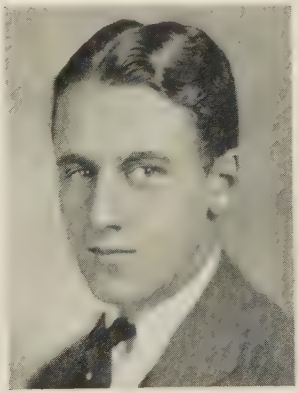

Chester Lewis Fisher, Jr.
"Chet"
May 30, 1911
15 Highland Place, Maplewood, New Jersey.
41 Vandeventer Avenue.
Mercersburg.
Student government, literary society, gym team.

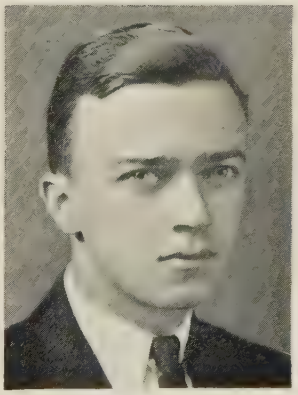

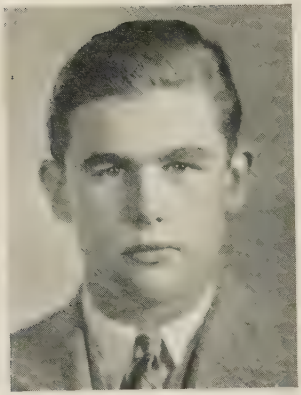

John Alexander Barker Fisher
"Johnny"
May 11, 1911
8 Norwood Place, Guilford, Baltimore, Maryland.
16 West Witherspoon.
Gilman.
Baseball, football, publications.

Charles Cecil Fitzmorris, Jr.
"Fitz"
July 31, 1910
1540 Lake Shore Drive, Chicago, Illinois.
313 '01.
Lawrenceville.
Debating, publications.

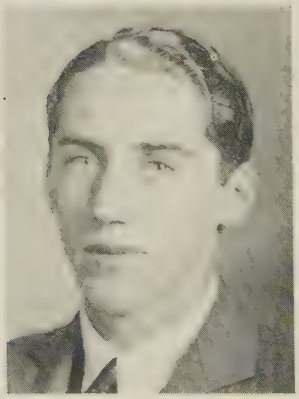

Albert William Flanagan
"Al"
June 3, 1910
75 Renshaw Avenue, East Orange, New Jersey.
11 Park Place.
Princeton Prep.
Track, glee club, debating, literary society.

James Snowden Fluckey
"Jim," "Red"
October 24, 1910
3422 Garfield Street, N.W.,
Washington, D.C.
16 Park Place.
Mercersburg.
Baseball, debating, literary society.

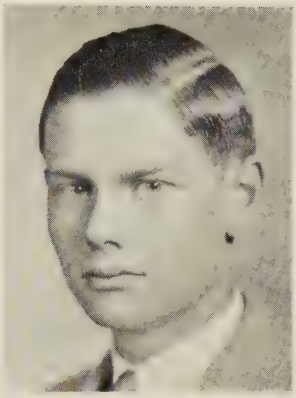

Anthony Henry Forbes
"Tony"
November 17, 1910
137 East 66th Street, New York City.
22 Hill.
Salisbury.
Student government, dramatics,
publications.

Peter Charles Fortune
"Pete"
December 6, 1910
1451 Astor Street, Chicago, Illinois.
44 Campbell.
Chicago Latin School.
Baseball, basketball, football, student
government, publications.

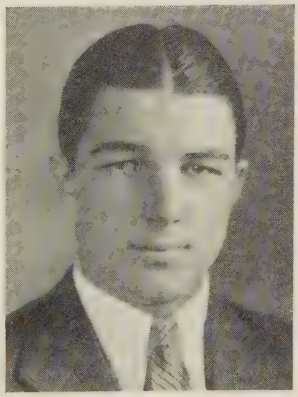

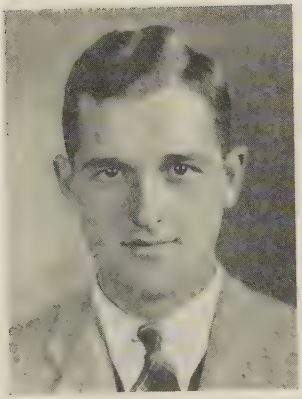

WORTH BLANDING FOWLER
"Worthless"
September 7, 1909
1153 Thurman Street, Portland, Oregon.
32 Mercer Street.
Lincoln High.
Football, student government, dramatics.

STEPHEN KNOWLTON FOX, JR.
"Foxy"
October 30, 1911
447 Fort Washington Avenue, New York City.
11 Vandeventer Avenue.
DeWitt Clinton High.
Literary society, publications, aresta league.

DANIEL PLATT FRAME
"Dan"
July 30, 1911
1319 3rd Avenue S., Fargo, North Dakota.
36 Vandeventer Avenue.
Andover.
Fencing, cum laude.

CHARLES MONTANYE FRANKLIN
"Bud"
September 24, 1911
141 South Main Street, Hightstown, New Jersey.
313 Lockhart.
Peddie.
Dramatics, cum laude.

WILLIAM MORRIS FRANKLIN
"Bill"
March 14, 1911
240 Reynolds Terrace, Orange, New Jersey.
441 '01.
Carteret Academy.
Baseball, football, student government, publications.

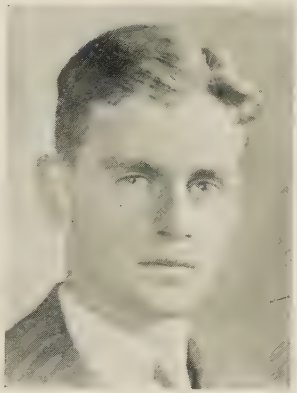

THOMAS ROBERT FROST
"Bob"
September 27, 1911
115 Beechmont Drive, New Rochelle, New York.
10 Dickinson Street.
New Rochelle High.
Debating, dramatics, class officer.

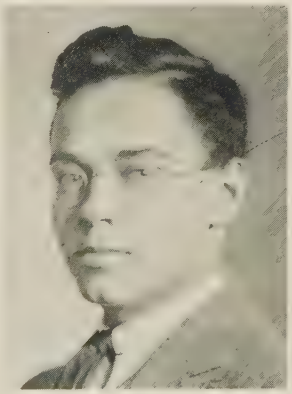

ROBERT OLIVER FULTON, JR.
"Bob"
November 11, 1911
6417 Jackson Street, Pittsburgh, Pennsylvania.
15 University Place.
Peabody High, Hun.
Hockey, tennis, student government.

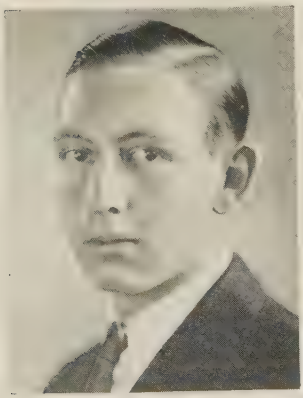

PAUL A. FURRER
May 27, 1911
153 Eagle Rock Way, Montclair, New Jersey.
4 Hill.
Taft.
Tennis, debating, publications.

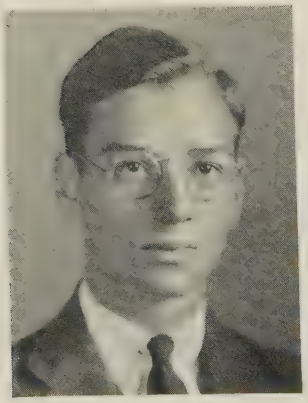

MILLER SCHLAGER GAFFNEY
"Gaff"
June 12, 1910
72 Riverside Drive, Binghamton, New York.
36 Vandeventer Avenue.
Hill.
Golf, dramatics, publications.

SEATON GALES
"Seat"
July 20, 1911
Overlook Road, Locust Valley,
New York.
15 Dickinson Street.
Hill.
Tennis, choir, glee club, gym team.

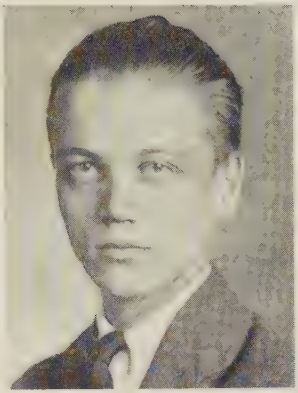

ROBERT CALVIN GALLAGER
"Bob"
March 26, 1910
4934 Hazel Avenue, Philadelphia,
Pennsylvania.
35 University Place.
Hun.
Baseball, swimming.

WILLIAM GARFIELD GALLIHER, JR.
"Bill"
March 1, 1912
1411 Decatur Street, N.W., Washington,
D.C.
31 Little.
St. Alban's.
Football, tennis, soccer.

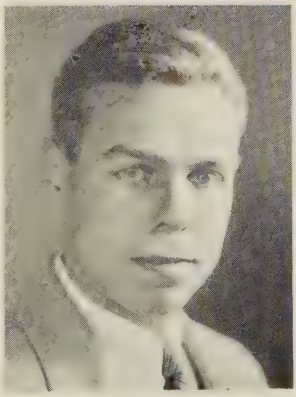

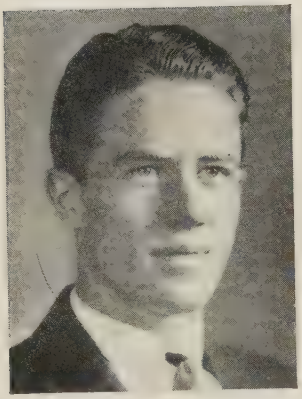

JOHN FENTRESS GARDNER
"Jack"
July 3, 1912
Lake Placid, Florida.
10 East Middle Witherspoon.
Mercersburg.
Orchestra, literary society, publications.

HARRISON GARRETT
"Harry"
April 27, 1911
Charles St. Avenue, Baltimore, Maryland.
81 Blair.
Gilman.
Football, track, debating.

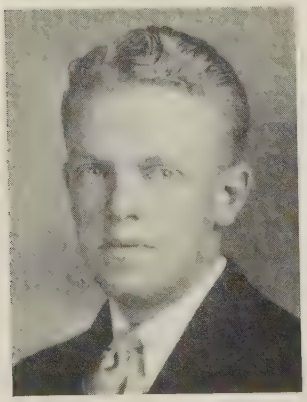

BIDDLE HILES GARRISON, JR.
"Bill"
November 19, 1909
Vista Place, Red Bank, New Jersey.
36 Vandeventer Avenue.
Exeter.
Basketball, golf, track.

SHERIDAN HUNT GARTH
"Sherry"
September 14, 1911
55 East 10th Street, New York City.
7 South Edwards.
Choate.
Glee club, dramatics, cum laude.

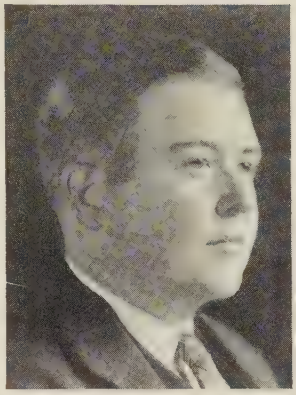

EDWARD JAMES GAY, JR.
"Eddie"
October 13, 1910
St. Louis Plantation, Plaquemine, Louisiana.
413 '01.
Woodberry Forest.
Baseball, track, dramatics, publications, student government.

MARSHALL GEER, JR.
"Marsh"
December 3, 1911
Jefferson Road, Short Hills, New Jersey.
25 Chambers Street.
Pomfret.
Baseball, football, hockey.

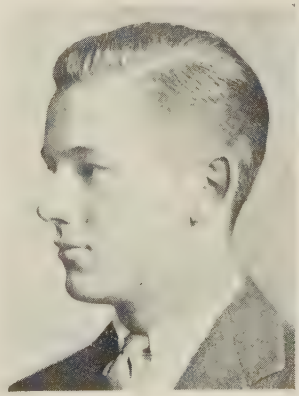

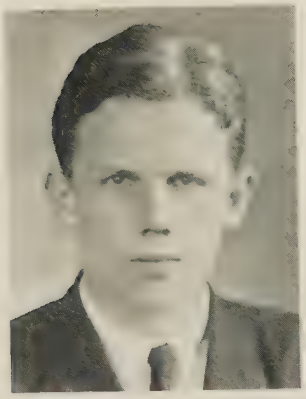

CHRISTOPHER GEROULD
"Hunk"
April 10, 1911
10 Bayard Lane, Princeton, New Jersey.
3-A Campbell.
Hoosac.
Fencing, hockey, literary society.

LLOYD IRVING GIBBONS
"Tom"
July 31, 1911
14 Place Vendome, Paris, France.
3-A Campbell.
Taft.
Track, dramatics, publications.

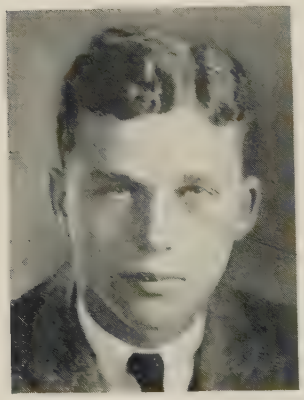

WILLIAM MERRIAM GIBSON
"Gibby"
January 16, 1912
429 Tenth Street, Wilmette, Illinois.
617 Pyne.
New Trier Township High.
Track, dramatics, honor society.

NATHANIEL HOWLAND GIFFORD, JR.
April 12, 1911
62 Alumni Avenue, Providence, Rhode Island.
43 Vandeventer Avenue.
Moses Brown School.
Baseball, football, student government, publications.

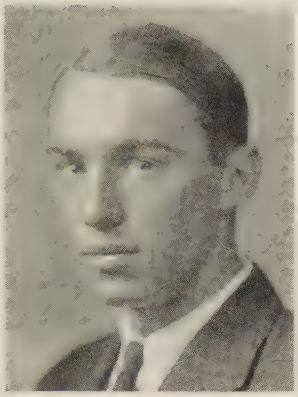

LAWRENCE GILBERT
"John"
June 13, 1911
911 West Seventh Street, Plainfield, New Jersey.
13 Bank Street.
Plainfield High.

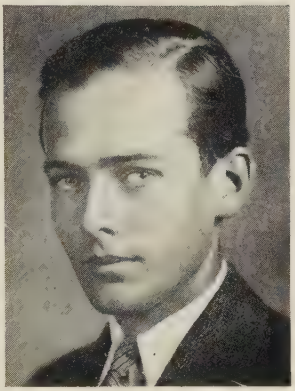

WILLIAM TEMPLETON GILES, JR.
"Bill"
December 16, 1908
3003 Mountain Avenue, Birmingham, Alabama.
16 Vandeventer Avenue.
Phillips High.
Glee club, literary society, national honor society.

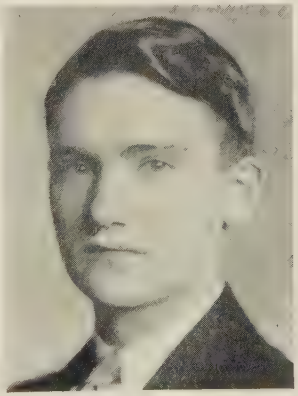

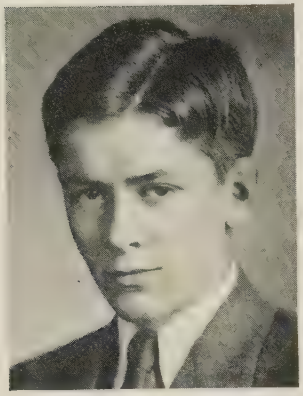

WILLIAM ERNEST GILLESPIE
"Erny"
February 9, 1912
Wentworth Hall, Exeter,
New Hampshire.
421 Pyne.
Exeter.
Soccer, swimming, publications.

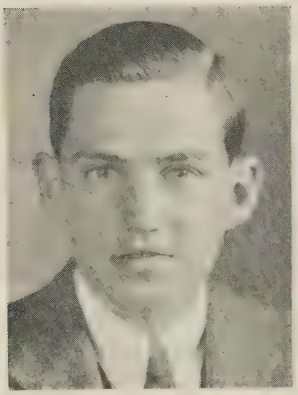

JOHN WILLIAM HENRY GLASSER
"Johnny"
December 25, 1912
390 19th Avenue, Paterson,
New Jersey.
26 North Edwards.
Eastside High.
Swimming, student government, literary society.

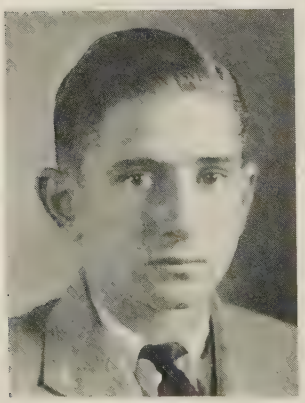

FRANCIS HENNY GLAZEBROOK, JR.
"Shrimp"
November 15, 1910
37 Ogden Place, Morristown,
New Jersey.
25 Chambers Street.
Morristown School.
Baseball, football, hockey.

Francis Page Glazebrook
"Frank"
July 9, 1909
18 Badeau Avenue, Summit, New Jersey.
22 Vandeventer Avenue.
Morristown Prep.
Baseball, basketball, football.

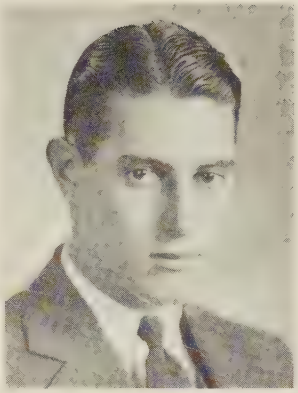

Thomas William Goas
"Tom"
March 9, 1911
440 Conover Terrace, Orange, New Jersey.
15 Little.
Orange High.
Basketball, orchestra, dramatics, publications.

Ellwood Watson Godfrey
"Ell"
July 17, 1910
Ambler, Pennsylvania.
14-A Holder.
Lawrenceville.
Track, student government.

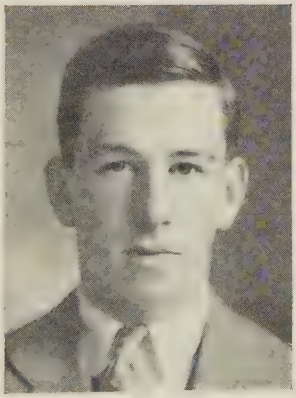

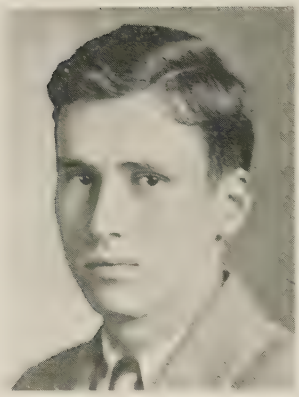

ROBERT GALT GOLDSBOROUGH, JR.
"Goldie"
July 26, 1910
821 North Front Street, Harrisburg, Pennsylvania.
14 Campbell.
St. George's.
Choir, sport manager.

ROBERT GOLDSTEIN
"Bob"
August 6, 1912
P.O. Box 72, Dover, New Jersey.
42 North Edwards.
Dover High.
Football, orchestra, debating, student government.

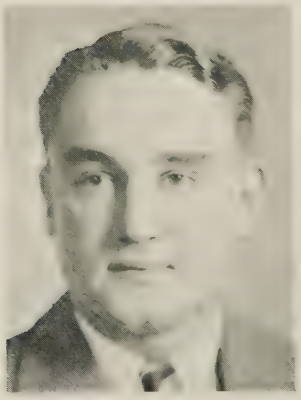

HERBERT ELMER GOOCH, JR.
"Herb"
June 24, 1910
2025 South 25th Street, Lincoln, Nebraska.
2-C Holder.
Lawrenceville.
Basketball, football, class officer.

STANLEY JAY GOODMAN
"Stan"
September 8, 1912
50 Glenwood Avenue, Jersey City, New Jersey.
20 Nassau Street.
Newark Academy.
Tennis, track.

JOHN ARTHUR GOODSELL
"Johnny"
January 12, 1907
22 Millington Avenue, Newark, New Jersey.
7 Greenholm.
Newark Academy, St. Benedict's Prep.

CHARLES RICHARDS GORDON
"Dick"
January 15, 1911
378 Summit Avenue, St. Paul, Minnesota.
31 University Place.
St. Paul Academy.
Baseball, football, student government, publications, dramatics.

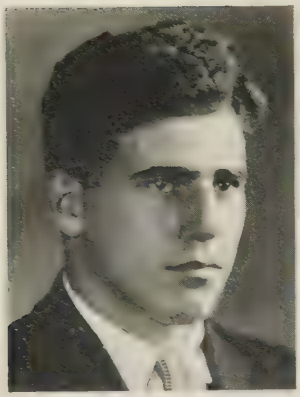

FRANK HARMON GORDON
"F.H."
April 26, 1911
607 West End Avenue, New York City.
16 Dickinson Street.
Andover.
Football, swimming, dramatics.

JAMES HOLDSWORTH GORDON, III
"Jim"
July 9, 1911
38 Franklin Place, Flushing, New York.
31 University Place.
Lawrenceville.
Golf, tennis.

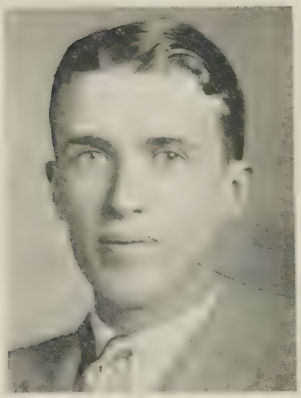

ROBERT CALVIN GORDON, JR.
"Bob"
August 28, 1911
1046 Edgar Avenue, Chambersburg, Pennsylvania.
336 Foulke.
Exeter.
Publications, sport manager.

BRYANT KITTRELL GOREE, JR.
"*B.K.*"
April 26, 1911
1416 South Adams Street, Fort Worth, Texas.
11 Dickinson Street.
Exeter.
Track, publications.

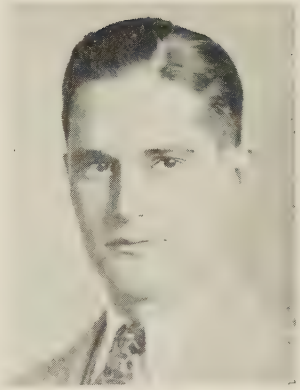

GEORGE ATKINS GRAHAM, JR.
January 5, 1909
81 Lincoln Street, Englewood, New Jersey.
10 Madison Street.
Hun.
Baseball, hockey, swimming, tennis.

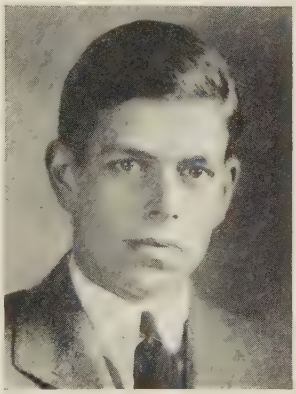

GEORGE STRUBY GRAHAM
November 12, 1911
1622 Race Street, Denver, Colorado.
54 Campbell.
East High.
Golf, student government, publications.

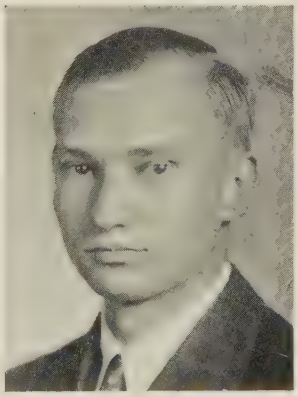

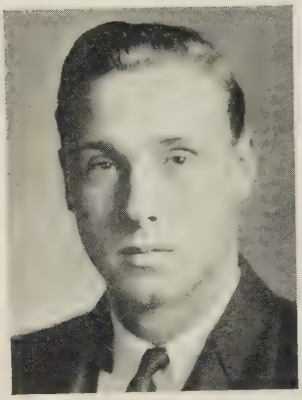

Francis William Gramlich
"*Deac*"
October 12, 1911
28 Knoerl Avenue, Buffalo, New York.
14 Madison Street.
South Park.
Basketball, tennis, debating.

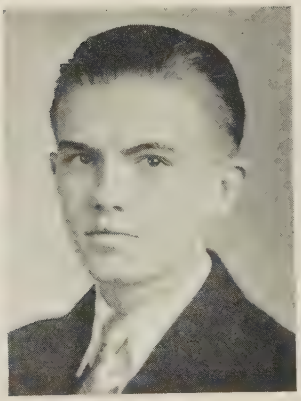

Samuel Carl Grant, Jr.
November 18, 1911
153 North 3rd Street, Newark,
New Jersey.
12 Vandeventer Avenue.
Barringer High.
Publications, squash.

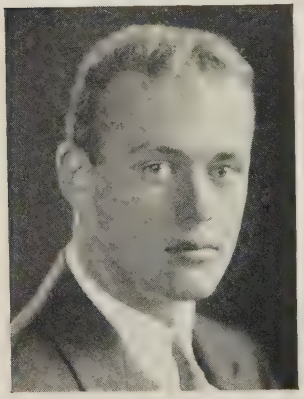

George Wallace Gray
January 12, 1910
1828 Dexter Avenue, Cincinnati, Ohio.
20 Nassau Street.
Choate.
Football, wrestling, crew.

MELDRUM GRAY, JR.
"Red"
August 9, 1910
Roswell, New Mexico.
10 West Brown.
Columbus Academy.
Debating, publications, sport manager.

MERWIN MALLORY GRAY
"Mal"
February 25, 1910
67 Ledyard Road, Hartford,
Connecticut.
11 South West Brown.
Taft.
Baseball, hockey, glee club.

GEORGE GARDINER GREEN
"G"
October 29, 1910
Fifth Avenue, Laurel, Mississippi.
14-A Holder.
Lawrenceville.
Golf, student government, sport manager.

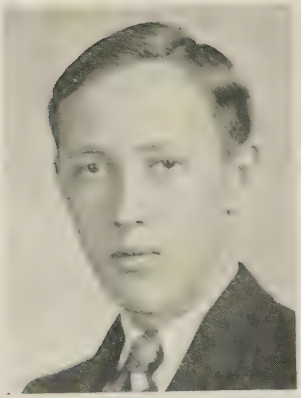

HARRY EDWARD GREEN
"Babe"
September 19, 1911
1602 East Chestnut Street, Coshocton, Ohio.
11 Dickinson Street.
Central High.
Debating, student government, publications.

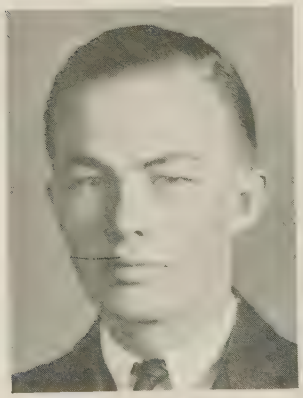

JOHN BRADLEY GREEN
"Chip"
February 9, 1912
28 Woodland Avenue, East Orange, New Jersey.
15 Park Place.
East Orange High.
Tennis, track, publications.

JOHN WILSON GREEN
"Greeny"
March 12, 1912
39 South Wyoming Avenue, Ardmore, Pennsylvania.
32 Mercer Street.
Lower Merion High.

THOMAS LEE GRIER
"Tom"
March 7, 1911
142 Irwin Avenue, Ben Avon,
Pennsylvania.
11 Dickinson Street.
Mercersburg.
Student government, publications.

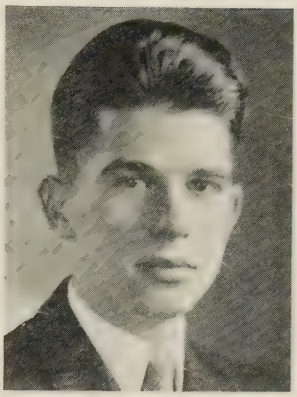

ARTHUR BENTLEY GRIFFEN
"Art"
April 26, 1911
49 Fairview Avenue, Verona, New Jersey.
16 Vandeventer Avenue.
Verona High.
Soccer, publications, class officer.

THOMAS EDWARD GRIFFIN
"Clarlie"
September 22, 1912
1975 Seneca Street, Buffalo, New York.
15 West Witherspoon.
South Park High.
Track, debating, student government.

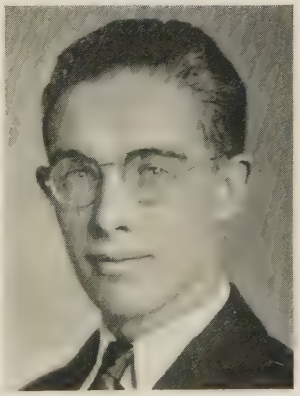

BENJAMIN HOWELL GRISWOLD, III
"Ben"
October 29, 1911
Harvest and Edgevale Roads,
Baltimore, Maryland.
16 Campbell.
Gilman.
Football, wrestling, track, publications.

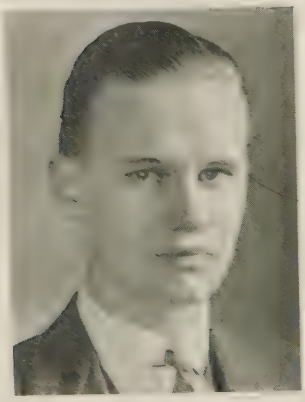

FRANK BERKSHIRE GUNTHER
August 28, 1911
103 West 3rd Street, Owensboro,
Kentucky.
23 Bank Street.
Lake Forest Academy.
Tennis, glee club, orchestra.

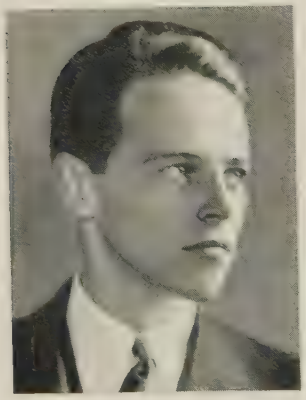

ROBERT LEWIS GWINN
"Bob"
January 4, 1910
15 Ridge Road, Bronxville, New York.
12 Stockton Street.
Andover.
Dramatics, publications.

DAVID FENDRICH HACK
"Dave"
October 1, 1911
241 Elk Avenue, New Rochelle,
New York.
29 Bank Street.
Princeton Prep.
Football, debating, literary society.

EUGENE ROLLAND HACK
"Gene"
October 25, 1909
241 Elk Avenue, New Rochelle,
New York.
29 Bank Street.
Princeton Prep.
Glee club, dramatics, literary society.

RICHARD SAMUEL HALF
"Dick"
November 27, 1911
5537 Darlington Road, Pittsburgh,
Pennsylvania.
701 Pyne.
University School of Pittsburgh.
Baseball, golf, debating.

Charles Ellis Halsey
"Chick"
February 23, 1910
65 West Bridge Street, Oswego, New York.
133 Little.
Kent.
Manager cooperative stores, publications, sport manager.

Christie Patterson Hamilton
September 19, 1910
1210 Denmark Road, Plainfield, New Jersey.
11 Dickinson Street.
Lawrenceville.
Publications.

Frank Upton Hammett, Jr.
"Ham"
December 30, 1910
6331 Pershing Avenue, St. Louis, Missouri.
16 Dickinson Street.
St. Louis Country Day School.
Baseball, golf, dramatics, publications.

FREDERICK MORAN HAMMOND
"Fred"
September 23, 1911
Bloomfield Hills, Michigan.
361 Cuyler.
Canterbury.
Football, polo, squash, sport manager.

ARTHUR BOYD HANCOCK, JR.
"Bull"
January 24, 1910
Paris, Kentucky.
26 Hill.
Woodberry Forest.
Baseball, football, literary society, publications.

JOHN NEPOMUCENE HARMAN, JR.
"Johnny"
August 20, 1912
579 16th Street, Brooklyn, New York.
15 University Place.
Poly Prep
Literary society, publications.

William Humiston Harrar
"Bill"
October 19, 1911
119 East 74th Street, New York City.
429 Pyne.
Evans, Haverford.
Publications.

Charles James Harrington
"Charlie"
August 15, 1911
16th Street and Mount Salem Lane,
Wilmington, Delaware.
133 '01.
Hotchkiss.
Football, debating, dramatics.

Reese Harvey Harris, Jr.
"Reese," "Harv"
April 28, 1911
600 Connell Bldg., Scranton,
Pennsylvania.
336 Foulke.
Exeter.
Publications, class officer, sport manager.

Ross Johnston Harris
"*Ross*"
August 20, 1910
Chestnut Hill, Philadelphia, Pennsylvania.
235 Henry.
St. Mark's.
Football, student government, dramatics, crew.

Richard Compton Harrison, Jr.
"*Dick*"
May 23, 1912
800 Riverside Drive, New York City.
615 Pyne.
Collegiate School.
Tennis, dramatics, publications.

Robert Littlefield Hatch, Jr.
"*Bob*"
August 21, 1910
1070 Park Avenue, New York City.
20 Nassau Street.
Choate.
Publications.

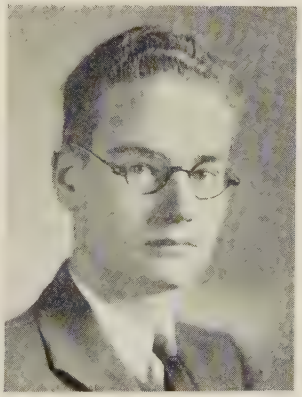

MADISON HADEN HAYTHE
"Maddy"
May 20, 1910
Strasburg, Virginia.
13 Vandeventer Avenue.
St. Paul's.
Football, track, basketball, class officer.

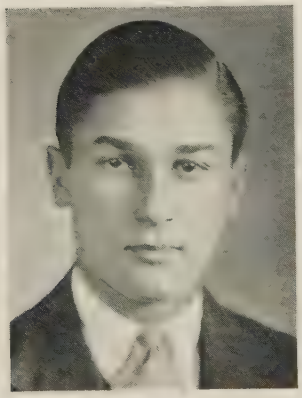

RODMAN ARTHUR HEEREN
"Dope"
August 1, 1910
17 East 90th Street, New York City.
321 Henry.
St. George's.
Basketball, football, tennis, glee club.

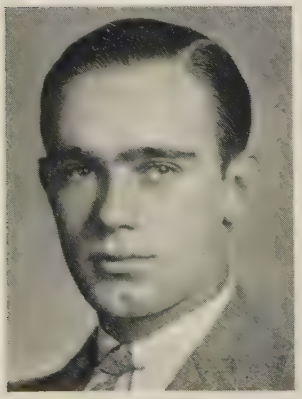

CHARLES BENEDICT HELLERSON
"Chuck"
October 1, 1912
406 West 261st Street, New York City.
11 Alexander Street.
Peddie.
Baseball, football.

GEOFFREY WILLIAM HELM
"Jeff"
June 8, 1911
Greenhill, South Manchester, Connecticut.
12 North Middle Reunion.
Kingswood.
Baseball, basketball, football, student government.

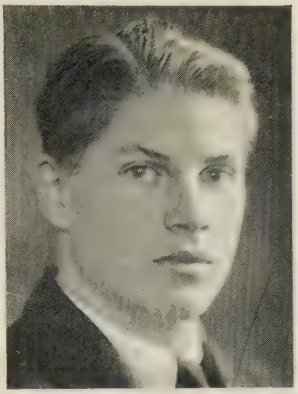

JAMES EDWARD HENDRY, JR.
"Jim"
February 15, 1909
1920 Fowler Street, Fort Myers, Florida.
15 University Place.
Lawrenceville.
Football, track.

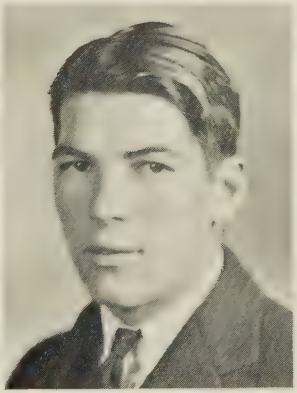

PHILIP HERRMANN, JR.
"Phil"
February 15, 1911
101 East Tabor Road, Philadelphia, Pennsylvania
622 Laughlin.
Lawrenceville.
Track, cum laude, cross country.

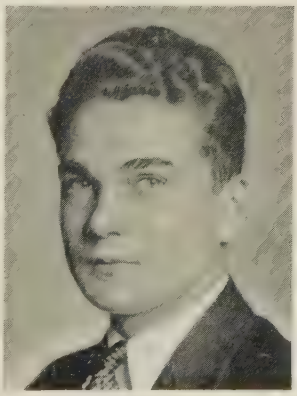

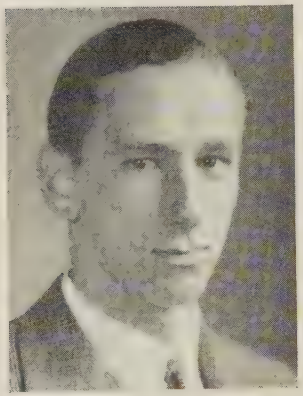

LESTER WILLIAM HERZOG, JR.
"*Les*"
May 18, 1912
8 Eileen Street, Albany, New York.
28 Vandeventer Avenue.
Albany Academy.
Baseball, football, hockey, student government, literary society.

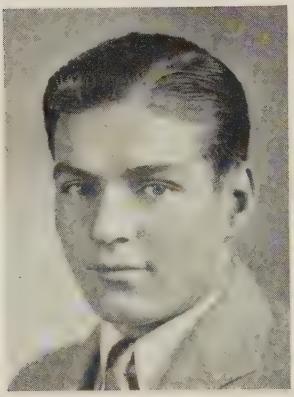

WILLIAM BERESFORD HEWSON
"*Bill*"
December 22, 1910
161 West 54th Street, New York City.
45 University Place.
Morristown.
Basketball, football, publications.

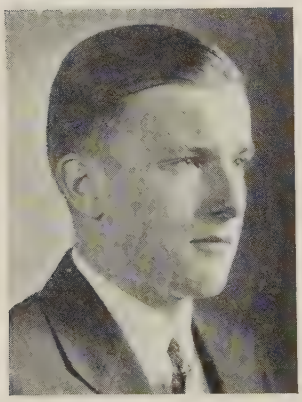

FRANK CUMMINGS HIBBEN
December 5, 1910
1257 Thoreau Road, Lakewood, Ohio.
8 North Reunion.
Lakewood High.
Debating, literary society, publications.

RAYMOND WEBSTER HILLES, JR.
"Web"
November 25, 1911
532 East Mermaid Lane, Chestnut Hill, Pennsylvania.
47 University Place.
Penn Charter.
Basketball, debating, dramatics, class officer, orations.

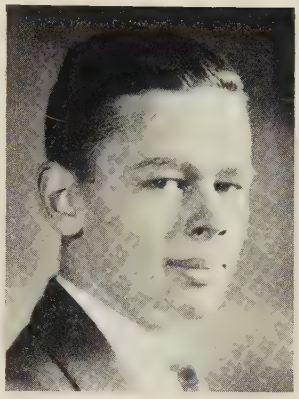

LAWRENCE MAYER HIRSCH
"Larry"
February 6, 1911
31 East 72nd Street, New York City.
12 Bank Street.
Middlesex School.
Baseball, hockey, publications, sports manager.

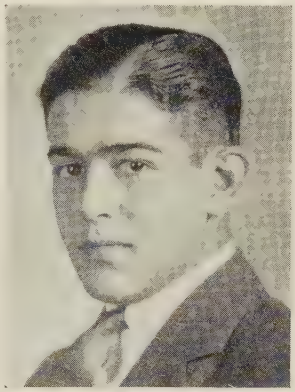

RICHARD WALKER HIRST
"Dick"
June 25, 1911
Severance Hospital, Seoul, Korea.
39 South Edwards.
Andover.
Track, glee club, choir.

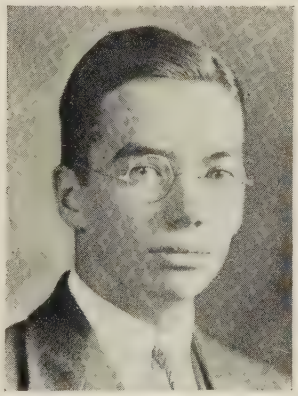

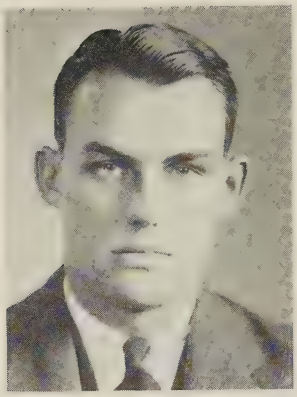

William Holloway Hirst
"Tiger"
May 22, 1909
Railroad Avenue, Haverford,
Pennsylvania.
20 Nassau Street.
Haverford.
Baseball, football, student government.

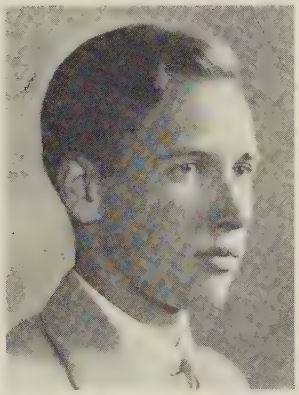

Harold Wilkinson Hixon, Jr.
"Harry"
August 14, 1911
116 Mulberry Street, Springfield,
Massachusetts.
60 Patton.
Taft.
Soccer, glee club, orchestra, publications.

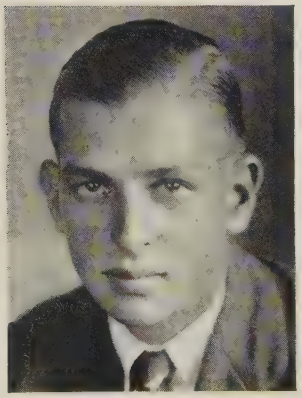

Sloat Fassett Hodgson
May 17, 1911
851 Clifton Road, Atlanta, Georgia.
20 Nassau Street.
Westminster.
Swimming, tennis.

WILLIAM ARDEN HOFFMAN
"Bill"
April 14, 1910
Fieldson Road, Riverdale, New York City.
1 Hill.
Lawrenceville.
Fencing, orchestra, literary society, publications.

RICHARD DALLAM HOLLOWELL
"Dal"
March 27, 1912
944 Michigan Avenue, Evanston, Illinois.
23 Bank Street.
Evanston Township High.
Swimming, tennis, publications.

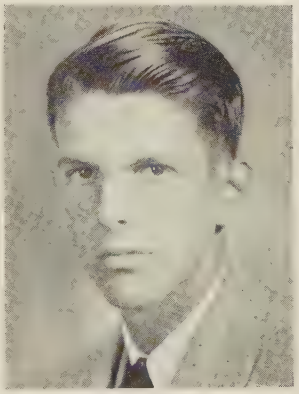

EDWARD BRONSON HOLSCHUH
"Ed"
February 13, 1911
814 Park Avenue, Elizabeth, New Jersey.
11 Alexander Street.
Mercersburg.
Wrestling, track, gym team, publications, class officer, sport manager.

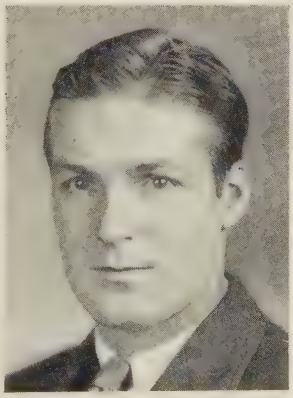

SIBLEY WORTH HOOBLER
"Sib"
April 30, 1911
805 Three Mile Drive, Grosse Pointe, Detroit, Michigan.
422 Pyne.
Mercersburg.
Debating, literary society, publications.

EDWARD ORSON HOPKINS
"Hoppie"
August 9, 1910
809 South First Street, Evansville, Indiana.
27 Bank Street.
Choate.
Basketball, football, track, debating.

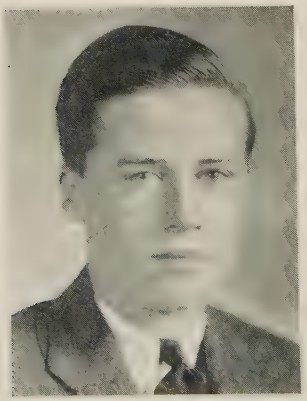

JOHN RUSSELL HOPKINS
"Jack"
November 27, 1912
195 Bryant Street, Buffalo, New York.
23 Bank Street.
Nichols.
Hockey, publications.

HENRY SCHUYLER HORN, JR.
"Sky"
July 16, 1910
306 Ridgewood Avenue, Glen Ridge, New Jersey.
34 North West.
Taft.

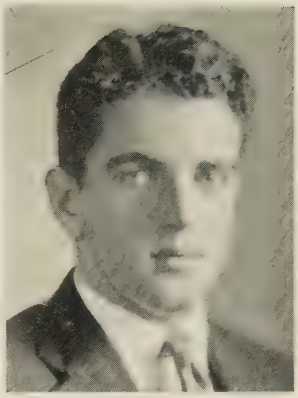

DWIGHT ANTHONY HORNE
"D"
March 5, 1911.
East Nassau Street, Princeton, New Jersey.
227 Henry.
Pomfret.
Football, glee club, student government, publications, dramatics.

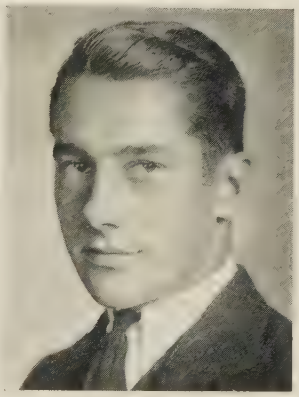

PHILIP CLARK HORTON
"Jerry"
September 26, 1911
722 Elmgrove Avenue, Providence, Rhode Island.
10 East Middle Witherspoon.
Mercersburg.
Band, orchestra, literary society, publications.

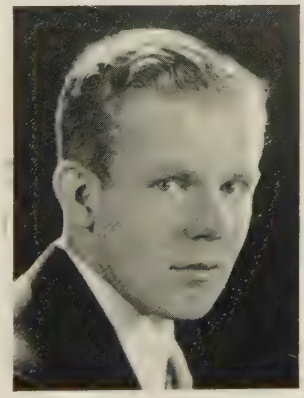

ROBERT JOHN HORTON
"Bob"
October 19, 1910
3215 Oak Road, Cleveland Heights, Ohio.
8 North Reunion.
Cleveland Heights High.
Student government, language clubs.

GEORGE COOK HOWELL, JR.
"Geo"
July 16, 1911
3818 Seminary Avenue, Richmond, Virginia.
35 University Place.
St. Christopher's.
Dramatics, literary society, publications.

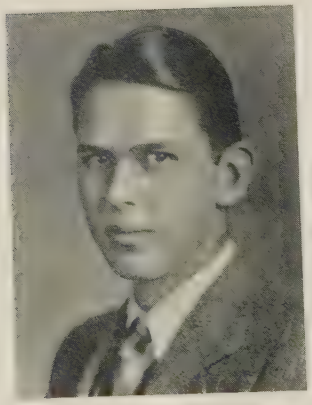

DAVID PIKE HOWLETT
"Dave"
September 6, 1910
17 South Marion Avenue, Ventnor City, New Jersey.
41 Vandeventer Avenue.
Peddie.
Student government, publications.

David Graham Hoyer
"Dave"
May 25, 1910
614 Tacoma Avenue, Buffalo, New York.
9 South Reunion.
Loomis.
Track, dramatics, literary society.

Arthur Scott Hudson
"Art"
July 16, 1912
861 Taylor Avenue, Detroit, Michigan.
15 Dickinson Street.
Northern High.
Golf, debating, publications.

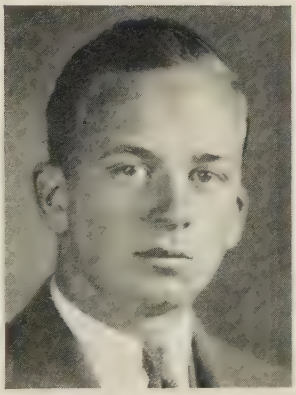

Gordon Sayre Humphrey
"Hump"
September 4, 1910
205 Belvidere Avenue, Washington, New Jersey.
71 Holder.
Lawrenceville.
Tennis, orchestra, crew.

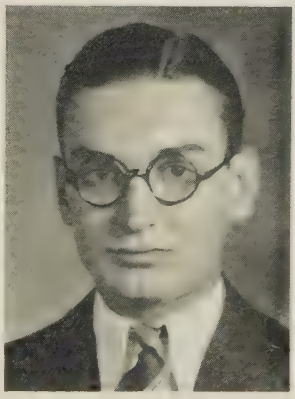

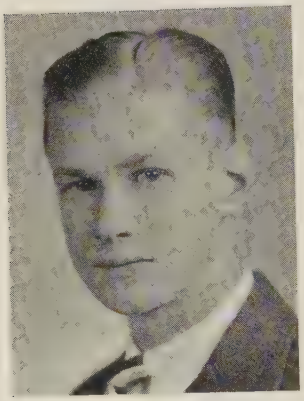

ALEXANDER JOHNSTONE IRWIN
"Alex"
September 17, 1910
600 Orleans Avenue, Keokuk, Iowa.
32 Mercer Street.
Lawrenceville.
Orchestra, banjo club, publications.

WILLIAM GIFFORD ISOM
"Bill"
August 5, 1912
10 Murray Hill Road, Scarsdale, New York.
15 Dickinson Street.
Pawling.
Football, hockey, track, publications.

LOUIS ALBERT JACKES, JR.
"Junie"
May 11, 1911
16 Madison Avenue, Montclair, New Jersey.
19 Bank Street.
Montclair High.
Baseball, football, track.

THOMAS FRANCIS JACKSON
"Tom"
September 30, 1912
115 Worthington Avenue, Spring Lake, New Jersey.
17 Madison Street.
Asbury Park High.
Band.

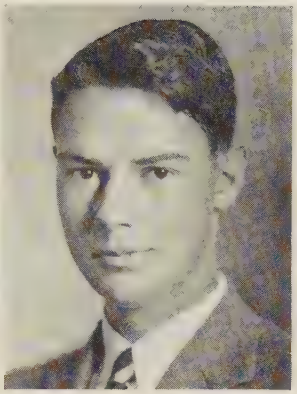

JOHN FRANCIS JAMES, JR.
"Jack"
January 27, 1911
19 Montgomery Place, Brooklyn, New York.
2 Nassau Street.
Poly Prep.
Baseball, football, track, class officer.

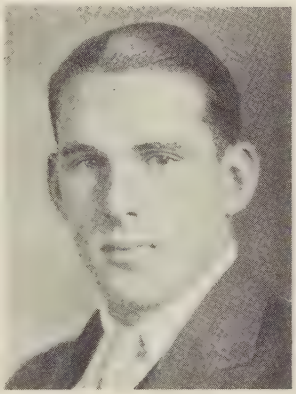

WALTER COGGESHALL JANNEY, JR.
"Tubbie"
March 29, 1911
Bryn Mawr Avenue, Bryn Mawr, Pennsylvania.
34 Vandeventer Avenue.
St. Paul's.
Tennis, dramatics, squash.

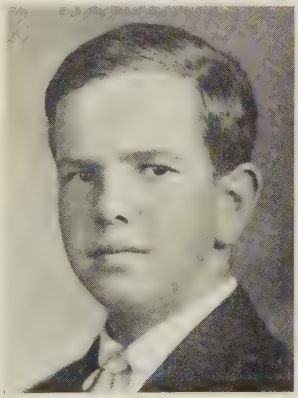

Charles Adams Jayne, Jr.
"Charley"
October 9, 1911
Apt. G-2, Merion Manor, Merion, Pennsylvania.
19 University Place.
Haverford.
Soccer, tennis, debating, publications.

Frederick Lewis Johanns, Jr.
"Fred"
September 9, 1909
Mount Gray, Setauket, Long Island, New York.
19 University Place.
Hun.
Football, track, publications.

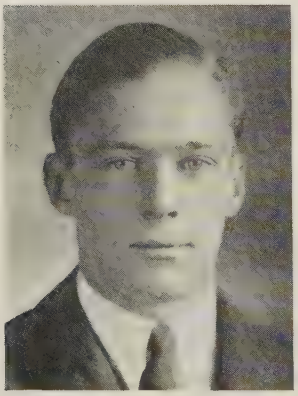

Donald Dodge Johnson
"Don"
August 4, 1909
69 Myrtle Avenue, Montclair, New Jersey.
28 Bank Street.
Moses Brown, Gunnery.
Baseball, football, soccer, class officer.

JOSEPH WILSON JOHNSON, JR.
"Joe"
June 3, 1910
1103 East Terrace, Chattanooga, Tennessee.
26 Middle Dod.
Hotchkiss.
Track, glee club, orchestra.

WALTER DEFOREST JOHNSON
"Beany"
October 29, 1910
132 Columbia Heights, Brooklyn, New York.
123 Little.
Exeter.
Swimming, track, glee club.

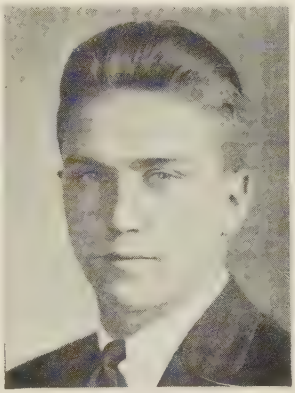

WILLIAM JUDSON JOHNSON
"Bill"
January 5, 1912
225 Fountain Street, Grand Rapids, Michigan.
25 Bank Street.
Grand Rapids High.
Football, golf, publications.

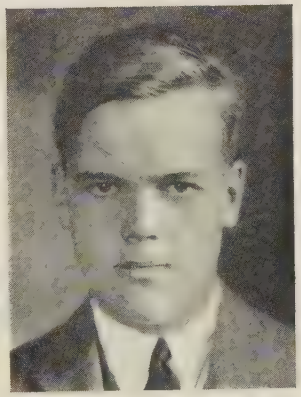

Goodwin Johnston
"*Goody*"
November 16, 1910
88 6th Street, Hinsdale, Illinois.
41 Hill.
Andover.
Football, polo.

George S. Johnston, Jr.
"*Joe*"
August 10, 1910
152 Brewster Road, Scarsdale, New York.
11 Dickinson Street.
Lawrenceville.
Track.

Stanton Clarke Johnston
June 8, 1909
Cathedral Mansions, Ellsworth Avenue,
Pittsburgh, Pennsylvania.
221 '01
University School.
Golf, class officer, sport manager.

Eric Livingston Jones
"*Jonny*"
May 11, 1911
"Chellowe," Chestnut Hill, Pennsylvania.
132 Holder.
Berkshire.
Football, tennis, track.

William Edwin Jones
"*Ned*"
July 12, 1910
3825 Cliff Road, Birmingham, Alabama.
16 Dickinson Street.
Hill.
Football, track, student government.

Charles Frederick Junod
April 10, 1911
Witherbee Court, Pelham Manor,
New York.
15 Dickinson Street.
Hill.
Baseball, basketball, golf, tennis, choir.

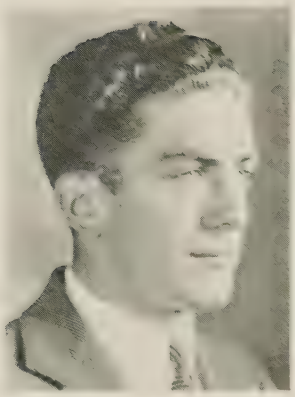

ABNER KALISCH, JR.
"Ab"
February 9, 1911
681 Clinton Avenue, Newark, New Jersey.
20 Nassau Street.
Newark Academy.
Tennis, publications.

CHARLES WILLIAM KAPPES
"*Charlie*"
July 5, 1912
123 Cantello Street, Union City, New Jersey.
12 Vandeventer Avenue.
Peddie.
Student governent, publications, class officer.

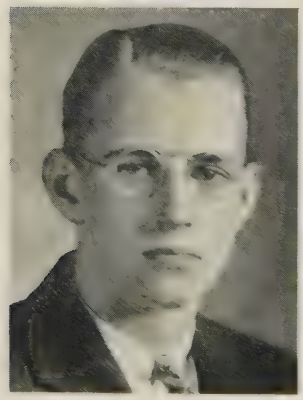

ROBERT HARRISON KAUFMAN
"*Bob*"
December 24, 1912
5430 Walnut Street, Pittsburgh, Pennsylvania.
15 University Place.
Peabody High.
Publications, class officer, sport manager.

James Laurence Dwen Kearney, Jr.
"Jim"
January 31, 1912
Ciderbrook Road, Farmington, Connecticut.
19 Bank Street.
Kingswood.
Football, golf, debating.

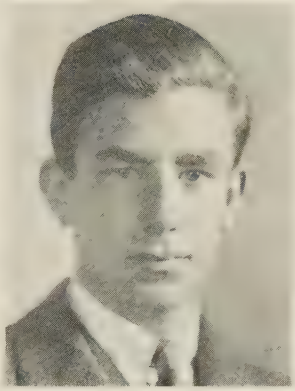

Anthony Quinton Keasbey
"Rex"
July 26, 1909
33 Macculloch Avenue, Morristown, New Jersey.
2-B Holder.
Kent.
Crew, sport manager.

Albert Keidel, Jr.
"Bob"
August 17, 1911
4110 Greenway, Baltimore, Maryland.
19 University Place.
St. Paul's.
Football, hockey, crew.

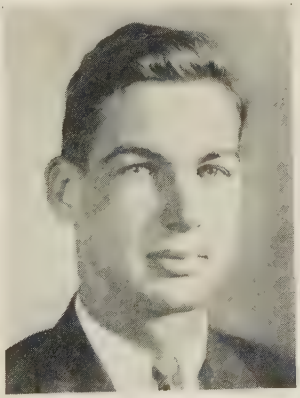

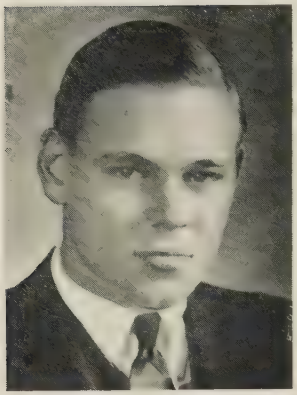

John Leisehring Kemmerer, Jr.
"Dis"
July 9, 1911
Short Hills, New Jersey.
82 Holder.
Pomfret.
Baseball, football, track.

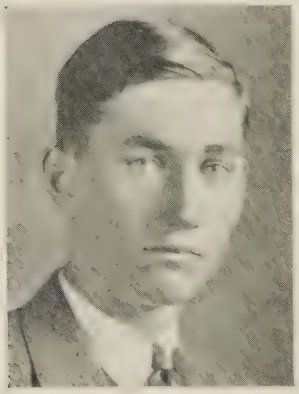

Samuel M. Kennard, III
"Sam"
August 29, 1910
4970 Pershing Avenue, St. Louis, Missouri.
19 Edwards Place.
St. Paul's.
Baseball, forestry club, scientific association.

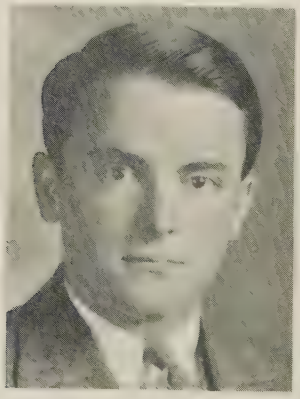

Maurice deKay Thompson Kennedy
"Tinse"
November 17, 1909
370 Humboldt Street, Denver, Colorado.
19 University Place.
Culver, Hun.
Crew.

TYLER GATEWOOD KENT
"Smock"
March 24, 1911
2112 Wyoming Avenue, Washington, D.C.
47 University Place.
St. Alban's.
Soccer, glee club, publications, class officer.

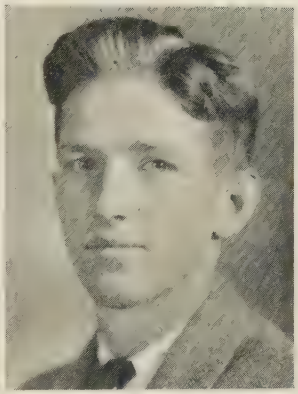

JOHN FREEMAN KERKAM
"Jack"
June 12, 1911
2720 35 Place, Washington, D.C.
122 Lockhart.
St. Alban's.
Golf, soccer, orchestra.

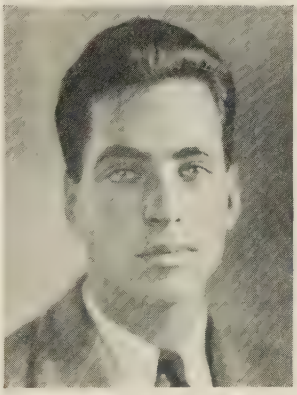

JAMES KERNEY, JR.
"Baden-Baden"
December 17, 1910
373 West State Street, Trenton, New Jersey.
61 Campbell.
Lawrenceville.
Basketball, swimming, track, band.

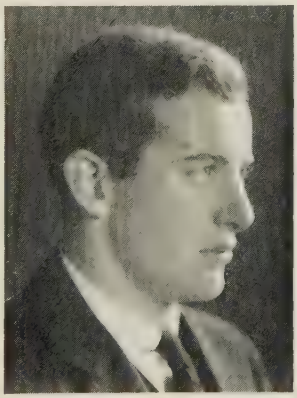

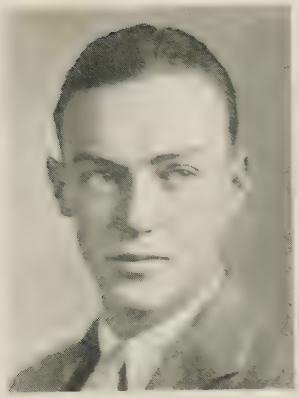

JOHN DOUGLAS KILPATRICK, JR.
"Kilf"
August 6, 1908
3716 Military Road, Washington, D.C.
114 '01
Lawrenceville, Tome.
Swimming, glee club, student government.

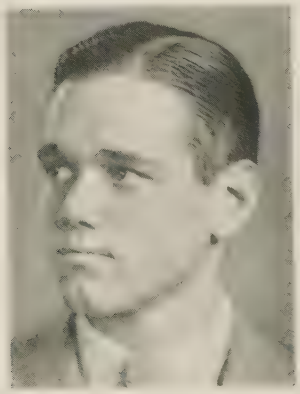

BEN WEBSTER KITTREDGE
November 5, 1911
Yorktown Heights, New York.
122 '01.
Exeter.
Swimming, track, literary society.

LAWRENCE W. KNAPP, JR.
"*Larry*"
January 8, 1910
Schenley Apartments, Pittsburgh, Pennsylvania.
221 '01.
Hun.
Golf, hockey, publications.

RAYMOND EDWARD KNELL
"Ray"
March 5, 1912
38 Chateau Terrace, Snyder, New York.
23 Bank Street.
Bennett High.
Baseball, basketball, football, class officer.

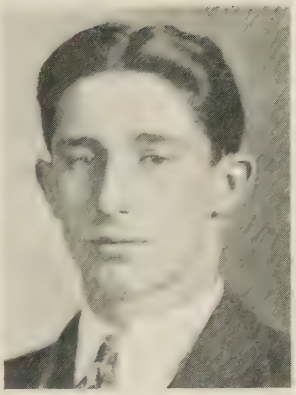

OGDEN KNIFFIN
"O.K.," "Knif"
December 27, 1910
Ocean Avenue, Cedarhurst, New York.
34 Blair.
Kent.
Tennis, dramatics, publications.

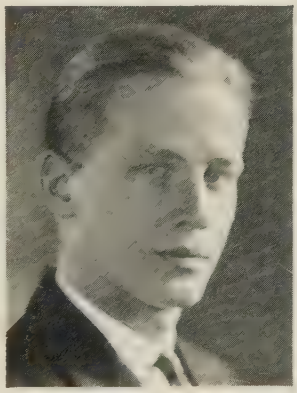

FRANK GREVATT KOCH
March 25, 1912
105 Forest Avenue, Glen Ridge, New Jersey.
624 Laughlin.
Glen Ridge High.
Track, band, orchestra, forum.

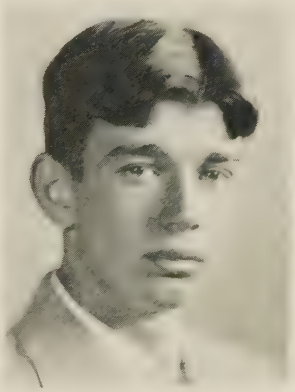

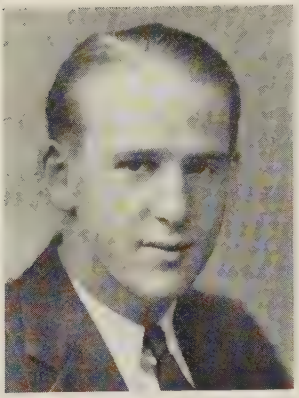

WILLIAM DAVID KOHLINS
"Bill"
November 3, 1912
223 Highland Avenue, Newark, New Jersey.
33 North Edwards.
Montclair Academy.
Debating, publications, sport manager.

HENRY LLOYD THORNELL KOREN
"Barney"
March 13, 1911
Fitz Randolph Road, Princeton, New Jersey.
6 East Middle Witherspoon.
Exeter.
Swimming, tennis, debating, publications.

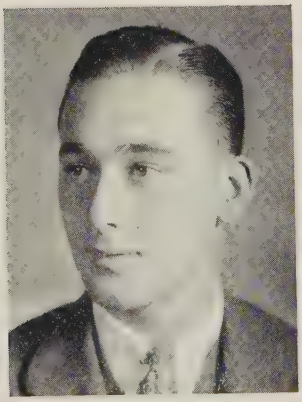

JOHN FREDERICK KRAFT, JR.
"Jack"
October 2, 1910
1772 Beechwood Blvd., Pittsburgh, Pennsylvania.
2-C Holder.
Lawrenceville.
Baseball, basketball, orchestra, sport manager.

HOWARD WILLIAM KRAMER
"Howie"
January 9, 1911
1462 Glenwood Road, Brooklyn, New York.
36 Hill.
Poly Prep.
Band, orchestra, publications, rifle team.

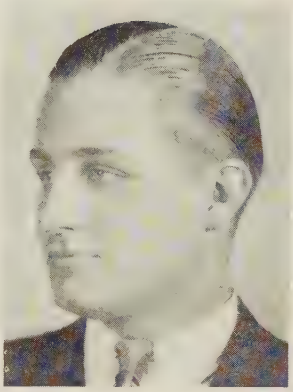

RAOUL WESTON LABARRER
"Wes"
December 13, 1911
18 Ben Lomond Street, Uniontown, Pennsylvania.
17 Bank Street.
Uniontown Senior High.
Glee club, student government, publications.

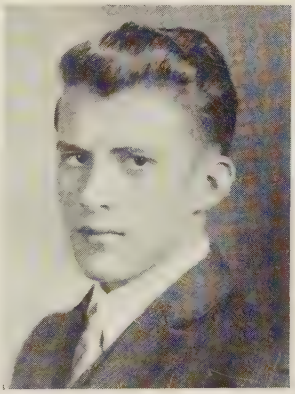

WILBUR LEROY LAFEAN, JR.
"Bill"
February 24, 1911
233 East Walton Place, Chicago, Illinois.
27 Bank Street.
Choate.
Basketball, football, crew.

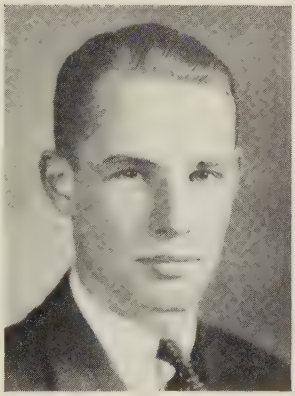

FERDINAND LAMOTTE, III
"Fritz"
January 29, 1910
1700 Greenhill Avenue, Wilmington, Delaware.
312 Foulke.
Lawrenceville.
Football, science club.

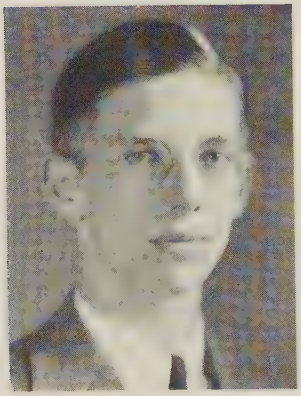

STANLEY ARVID LANDEEN
"Dynamite"
September 13, 1912
38 Ravine Avenue, Caldwell, New Jersey.
7 Park Place.
Grover Cleveland High.
Debating, dramatics.

EDWARD WOOD LANE, JR.
"Ed"
April 4, 1911
3730 Richmond Street, Jacksonville, Florida.
80 Patton.
Episcopal High.
Student government, literary society, publications.

Charles Markham Langham
"Mark," "Chang"
October 24, 1911
1045 Mariposa Street, Altadena, Cal.
45 University Place.
Lawrenceville.
Band, literary society, publications.

Thomas Miller Lasater
"Tom"
January 4, 1911
La Mota, Falfurrias, Texas.
19 University Place.
Andover.
Wrestling, publications, sport manager.

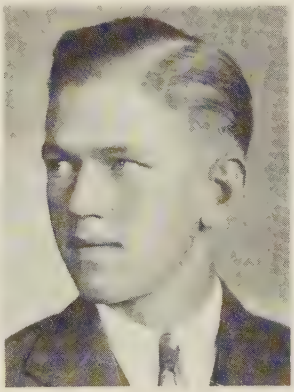

Harvey Deppen Leinbach, Jr.
"Harv"
January 23, 1912
1067 Penn Avenue, Wyomissing.
Pennsylvania.
116 Nassau Street.
Wyomissing High.
Dramatics, Hi-Y secretary.

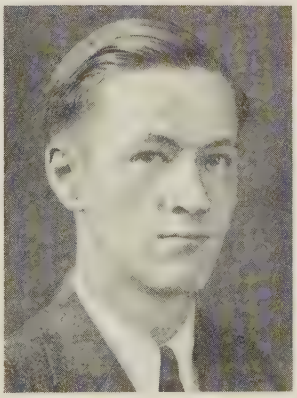

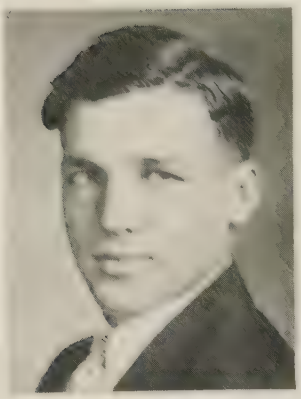

WILLIAM NORRIS LEONARD

December 13, 1912
26 Hunt Street, Rowayton, Connecticut.
40 Park Place.
Mount Hermon.
Hockey, tennis, track, choir, debating.

RICHARD WILLIAM LYCHOLE

January 8, 1912
14 East 85th Street, New York City.
15 Edwards Place.
Exeter.
Basketball, tennis, squash.

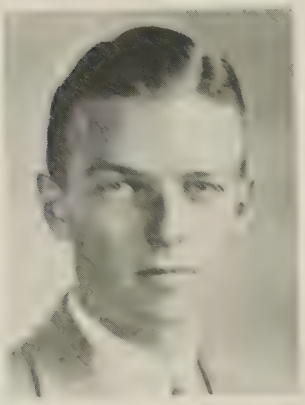

WILLIAM LESLIE, JR.

May 15, 1910
25 Howell Road, Mountain Lakes, New Jersey.
71 Place.
Blair Academy.

Clarence McKenzie Lewis, Jr.
"Mac"
September 16, 1911
1000 Park Avenue, New York City.
12 Vandeventer Avenue.
Manlius.
Football, swimming, student government.

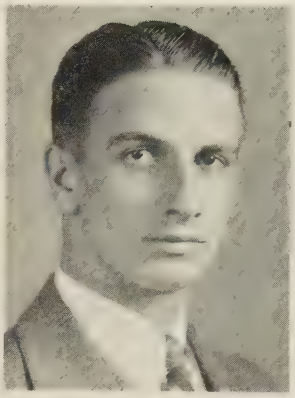

Hobart Durbin Lewis
"Hobie"
December 19, 1909
Plumstead Avenue, Lansdowne, Pa.
28 South Edwards.
Mercersburg.
Wrestling, literary society.

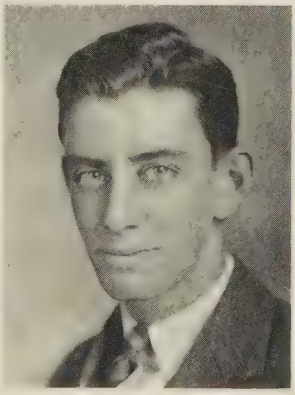

Lionel Lightner
June 1, 1910
10 Bellvale Road, Mountain Lakes, New Jersey.
60 Patton.
Taft.
Baseball, glee club, student government.

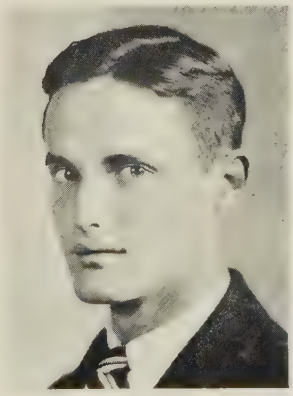

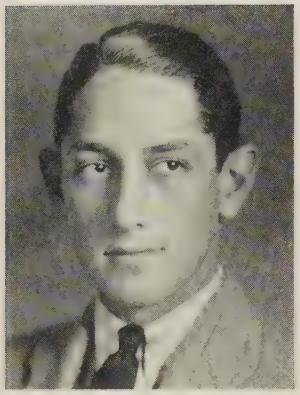

Harrison Philip Lindabury, Jr.
"Tony"
April 14, 1909
Gladstone, New Jersey.
625 Pyne.
Lawrenceville.
Baseball.

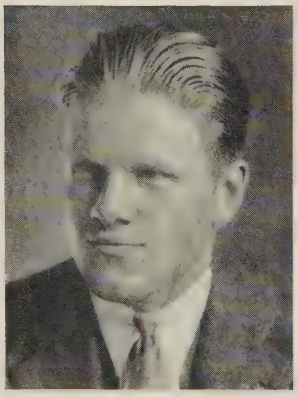

Kendall Ide Lingle
"Wampus"
June 30, 1910
1301 North State Street, Chicago, Illinois.
231 Lockhart.
Berkshire.
Football, track, glee club.

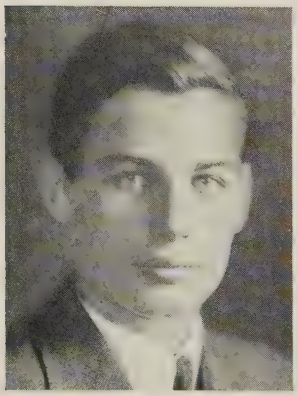

Huyler Louis Lisk
November 18, 1911
605 Orange Avenue, Cranford,
New Jersey.
17 South Edwards.
Cranford High.
Tennis, debating, class officer.

Andrew Owen Locke
"*Andy*"
September 21, 1910
2346 Tudor Drive, Cleveland, Ohio.
133 '01.
Hotchkiss.
Glee club, dramatics, literary society.

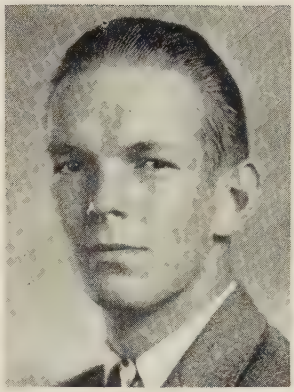

William Noble Lockwood
"*Willy*"
July 4, 1905
311 Downing Street, Buffalo, New York.
93 Blair.
Princeton Prep.
Debating, dramatics, publications.

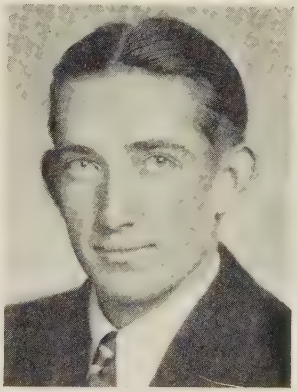

Robert Wood Long
"*Bob*"
September 23, 1912
928 West 34th Street, Kansas City, Missouri.
9 Madison Street.
Kansas City Country Day.
Baseball, swimming, dramatics.

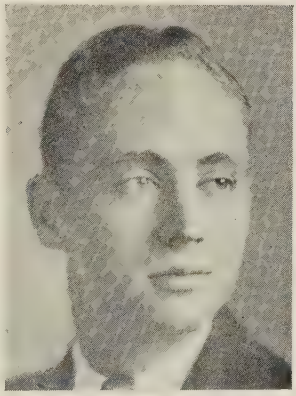

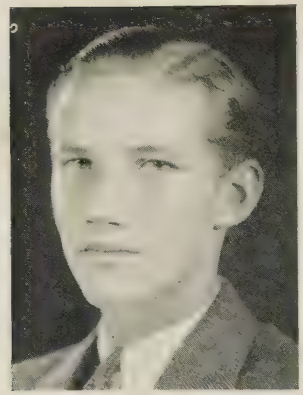

Samuel Crawley Loveland, Jr.
"Sam"
July 22, 1910
Bellevue Avenue, Hammonton, New Jersey.
13 North Middle Reunion.
Hammonton High, Lawrenceville.
Glee club, publications.

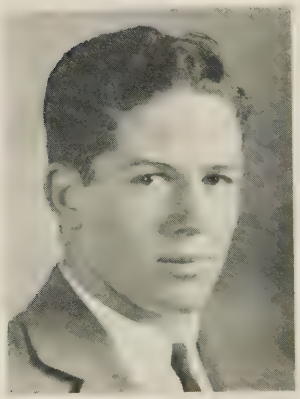

Robert Field Stockton Lowndes
"Stocky"
June 12, 1908
300 High Street, Denver, Colorado.
19 University Place.
Gilman.
Football, wrestling, class officer.

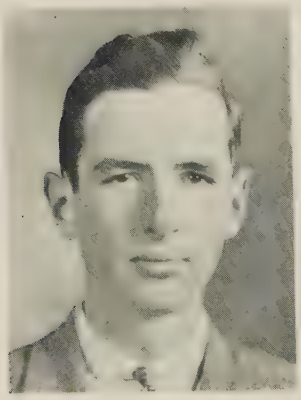

Goodrich Lowry
April 22, 1912
1821 Logan Avenue, So. Minneapolis, Minnesota.
31 University Place.
St. Paul's.
Student government, literary society, publications.

WILLIAM HARTWELL LUDLOW
"Bill"
August 4, 1911
Midwood Terrace, Madison, New Jersey.
226 Henry.
Hackley.
Track, publications, sport manager.

DAVID MCWILLIAMS LUDLUM
"Dave"
December 3, 1910
139 North Arlington Avenue,
East Orange, New Jersey.
22 Vandeventer Avenue.
Newark Academy.
Football, track.

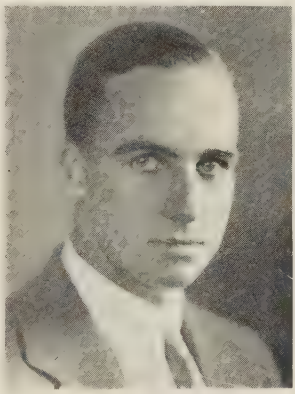

JOHN ARTHUR LUETSCHER, JR.
"Luetsch," "Johnny"
August 30, 1913
12 East Eager Street, Baltimore,
Maryland.
19 Bank Street.
Gilman.
Football, orchestra, debating.

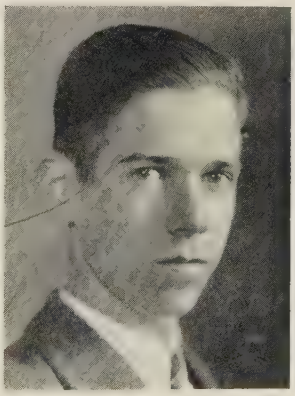

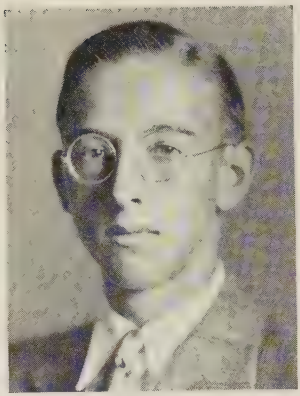

Donald Charles Lynch
"*Don*"
May 7, 1912
916 Bellevue Avenue, Trenton, New Jersey.
10 North Reunion.
Trenton High.
Dramatics.

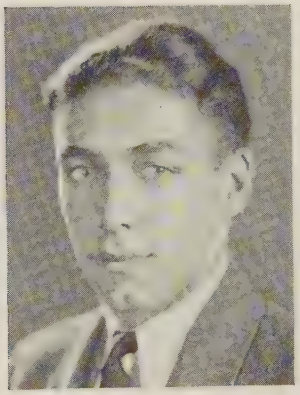

Andrew Gorecki Lyon
"*Andy*"
March 31, 1911
60 Elm Avenue, Hackensack, New Jersey.
41 South Edwards.
Stevens School.
Track.

Albert Dod McCoy
"*Al*"
December 9, 1910
21 Portsmouth Terrace, Rochester, New York.
53 University Place.
East High.
Tennis, glee club, dramatics, publications.

JOHN HENRY MACDONALD
"Jack"
August 7, 1912
1903 Manada Street, Harrisburg, Pennsylvania.
172 Nassau Street.
John Harris High.
Football, debating, class officer.

CHARLES PHILLIPS MCGEAN
"Chuck"
September 22, 1909
13473 North Park Blvd., Cleveland, Ohio.
27 Bank Street.
Mercersburg.
Swimming, choir, debating, dramatics, publications.

WILLIAM MCPHERSON MCGILL, JR.
"Bill," "Mac"
November 24, 1911
Thurmont, Maryland.
15 North Edwards.
St. James.'
Baseball, football, student government, dramatics, publications.

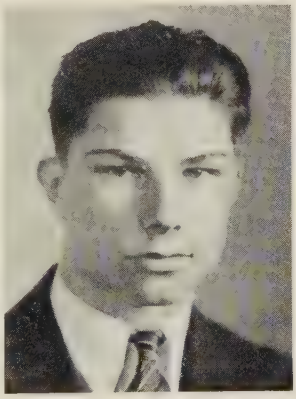

James Robert McIlroy
"*Mac*"
September 6, 1912
Highland Avenue, Allison Park, Pennsylvania.
41 Vandeventer Avenue.
Mercersburg.
Band, literary society.

David Gregg McIntosh, III
"*Buck*"
November 1, 1911
Rodgers Forge P.O., Baltimore, Maryland.
71 Little.
Gilman.
Soccer, dramatics, publications, sport manager.

Henry Langenberg McIntyre
"*Mac*"
September 30, 1912
5244 Washington Avenue, St. Louis, Missouri.
12 Dickinson Street.
St. Louis Country Day.
Basketball, baseball, glee club, class officer.

THOMAS MCKEAN, JR.
"Mac"
March 16, 1909
Conestoga Road, Ithan, Pennsylvania.
34 Vandeventer Avenue.
St. Paul's.
Track, choir, squash.

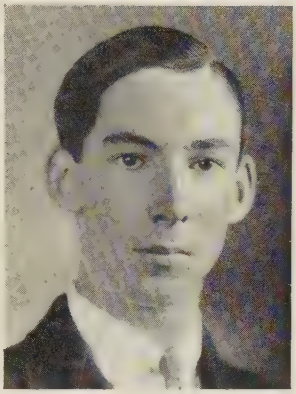

MONTGOMERY NELSON MCKINNEY
"Mac"
June 20, 1910
5 Auburn Road, Winnetka, Illinois.
9 East Middle Witherspoon.
Mount Hermon.
Baseball, basketball, glee club.

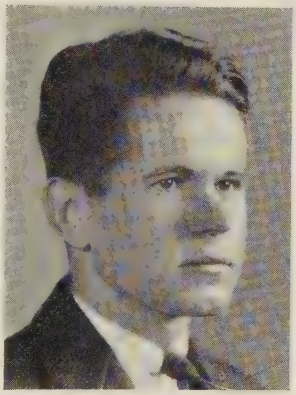

MALCOLM WILLIAM MCKINNON
"Mac"
June 11, 1911
715 East Grand Blvd., Detroit, Michigan.
27 Bank Street.
Kiski.
Baseball, swimming.

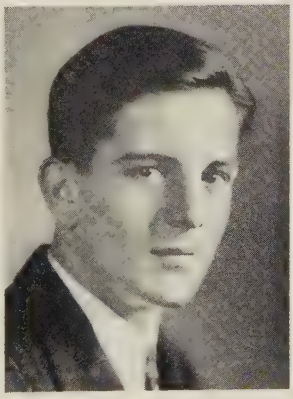

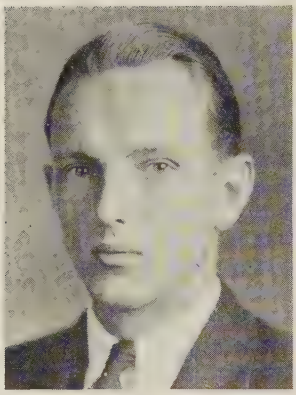

Archibald Fleming MacLiesh
"Archie," "Mac"
March 4, 1911
1326 Madison Avenue, New York City.
24 Mercer Street.
Pawling.
Debating, dramatics, publications.

Thomas S. McPheeters, Jr.
"Mac"
January 2, 1912
5099 Waterman Avenue, St. Louis, Missouri.
20 Nassau Street.
St. Louis Country Day.
Tennis, orchestra, publications.

Hugh Lafayette McWilliams, Jr.
"Mac"
September 14, 1910
73 East Elm Street, Chicago, Illinois.
50 University Place.
Andover.
Tennis.

ALAN MAGARY
"Maggie"
July 21, 1911
1157 Edison Avenue, Detroit, Michigan.
9 South Dod.
Mercersburg.
Tennis, literary society.

HERBERT EARL MARKS, JR.
"Herb"
July 10, 1911
1308 Linden Street, Glen Osborne, Sewickley, Pennsylvania.
11 Vandeventer Avenue.
Shady Side Academy.
Baseball, basketball, tennis, track.

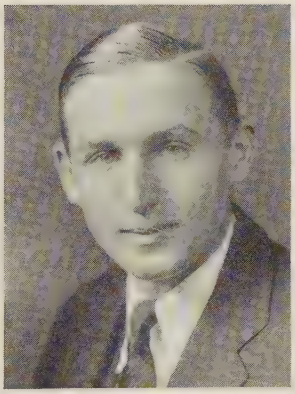

JOHN FRANCIS MARSDEN, JR.
"Duck"
November 11, 1908
30 Malbone Road, Newport, Rhode Island.
12 Bank Street.
Chestnut Hill Academy.
Baseball, basketball, football, student government.

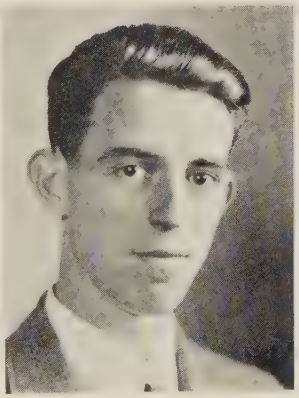

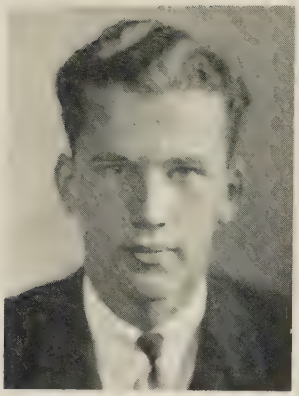

THERON LUDLOW MARSH
"Curly"
December 9, 1911
Midwood Terrace, Madison,
New Jersey.
226 Henry.
Andover.
Track, orchestra, publications.

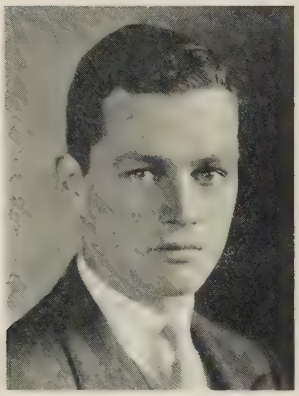

EDGAR LEWIS MARSTON, II
"Ed"
March 30, 1911
151 East 79th Street, New York City.
72 Patton.
St. Mark's.
Glee club, sport manager, crew.

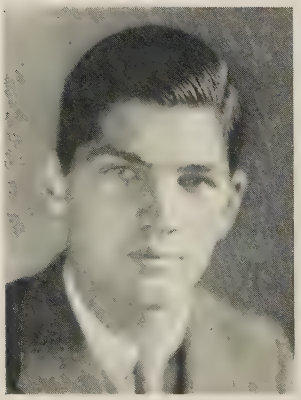

MORRIS BUCHWALTER MARTIN
"Bud"
January 2, 1911
1215 East High Street, Springfield, Ohio.
215 '01.
Hill.
Tennis, debating, publications,
gymnastics.

ROBERT LOCKITT MARTIN
"Bob"
April 15, 1912
348 Tichener Avenue, South Orange,
New Jersey.
31 Edwards Place.
Carteret Academy.
Baseball, football, publications.

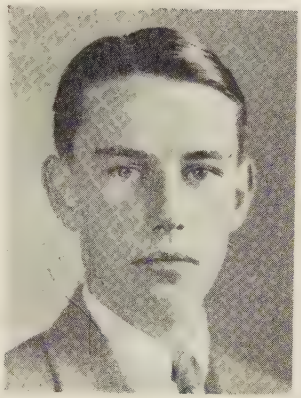

RICHARD MCFALL MARTIN
"Dick"
April 25, 1911
5807 Stanton Avenue, Pittsburgh,
Pennsylvania.
11 Alexander Street.
Shadyside Academy.
Dramatics, literary society, publications.

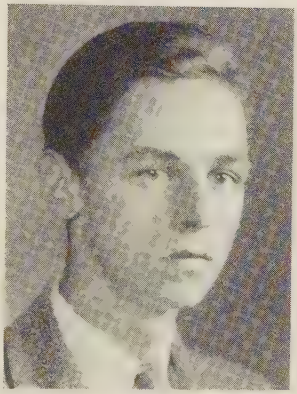

WILLIAM BREWSTER MATHER
"Bruce"
November 28, 1910
275 Nassau Street, Princeton,
New Jersey.
17 North Edwards.
Princeton High.
Baseball, tennis, literary society.

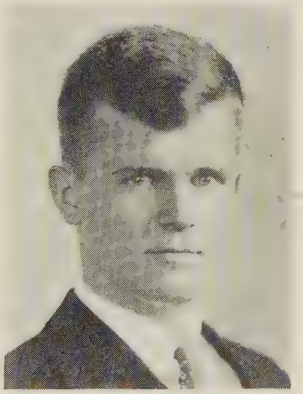

SIDNEY MATHEWS
"Sid"
September 28, 1911
22 East 36th Street, New York City.
35 University Place.
Evans, Salisbury.
Glee club, polo.

WALTER LEWIS MAYO, JR.
"Doc"
February 25, 1911
802 Fairmount Avenue, St. Paul, Minnesota.
15 University Place.
St. Paul Academy.
Hockey, student government, dramatics, publications.

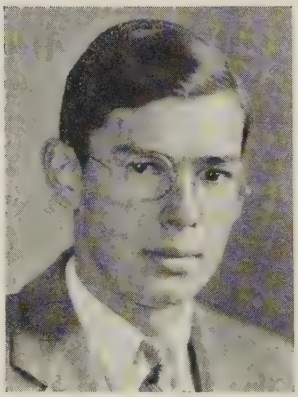

DAVID VAUGHAN MEEKER
"Dave"
September 20, 1911
117 Clark Street, Glen Ridge, New Jersey.
322 '01.
Glen Ridge High.
Track, debating, class officer.

ARTHUR VINCENT MEIGS
"*Art*"
February 3, 1912
1736 M Street, N.W., Washington, D.C.
19 University Place.
Sidwells' Friends School.
Dramatics, class officer, oratory.

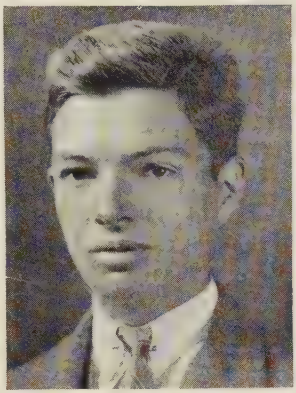

FRANK MILLIN MELLINGER
October 27, 1910
Slickville, Pennsylvania.
11 Park Place.
Kiski.
Tennis, track.

GEORGE RODNEY MENEELY
September 30, 1911
65 2nd Street, Garden City, New York.
24 Mercer Street.
Pawling.
Swimming, track, publications.

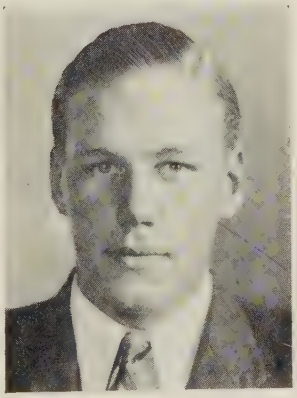

Isaac Lincoln Merrill, Jr.
"Ike"
August 10, 1910
Camden, Maine.
321 Pyne.
Tome.
Golf, student government, class officer.

Oscar Ernest Mertz, Jr.
"Osc"
December 28, 1910
29 Pelham Road, Mt. Airy, Philadelphia, Pennsylvania.
47 University Place.
Germantown Friends.
Soccer, track, literary society.

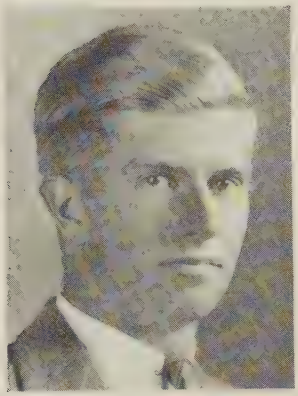

Theodore Conrow Merwin
"Ted"
August 8, 1911
796 Carroll Street, Brooklyn, New York.
36 Hill.
Poly Prep.
Publications, rifle team.

FRANK RICH METCALF
"Fink"
September 5, 1909
70 South Street, Auburn, New York.
323 Lockhart.
Northwood School.
Hockey, football, class officer.

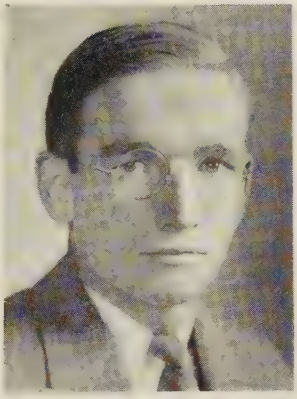

ALAN METCALFE
"Al"
August 12, 1910
239 North 5th Street, Newark, New Jersey.
19 Madison Street.
Mercersburg.
Football, track, literary society.

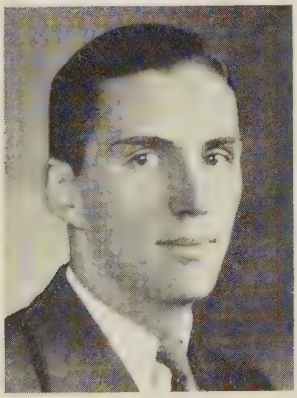

THOMAS HEFFRON METTLER
"Tom"
May 21, 1911
275 South Broadway, South Nyack, New York.
112 Henry.
Andover.
Baseball, basketball, football.

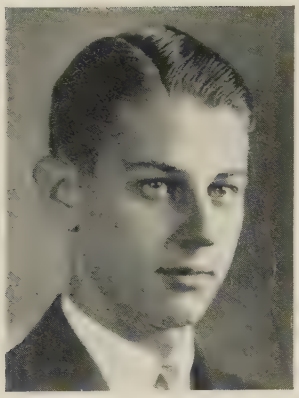

ALBERT MURRAY METZ
July 4, 1911
2800 Espy Avenue, Pittsburgh, Pennsylvania.
15 Dickinson Street.
University School.
Publications, class officer.

CHARLES WILLIAM MILES
"Toddy"
March 11, 1911
724 East Exchange Street, Union City, Tennessee.
43 Blair.
Mercersburg.
Golf, wrestling, tennis.

JAMES GOLDEN MILLER
"Jim"
February 23, 1911
16 Welsh Avenue, Bradford, Pennsylvania.
23 William Street.
Bradford High.
Track, publications, class officer.

MITCHELL HOOPER MILLER
"Mitch"
March 30, 1912
203 Highfield Road, Baltimore, Maryland.
34 Blair.
Kent.
Glee club, publications, crew.

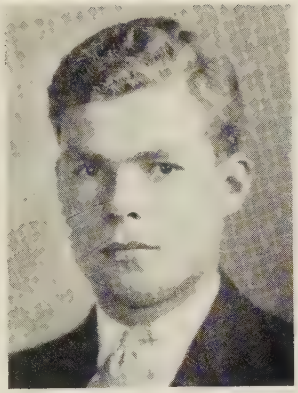

HARRY DORSEY MITCHELL
"Bill"
August 6, 1909
1344 19th Street, N.W., Washington, D.C.
215 '01.
Hill.
Football, debating, student government.

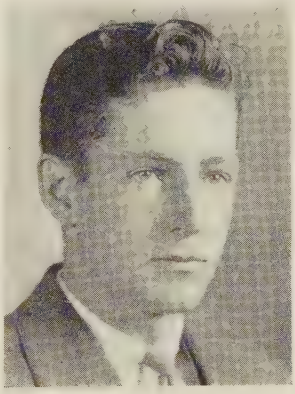

JAMES HUGH MOFFATT, JR.
"Huge"
September 16, 1912
104 West Montgomery Avenue, Ardmore, Pennsylvania.
17 Middle Dod.
Hill.
Tennis, track, debating.

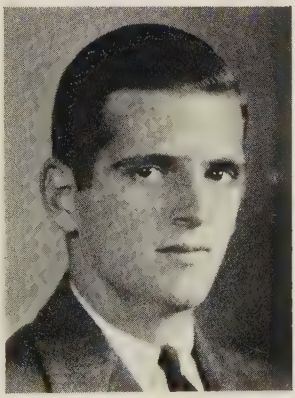

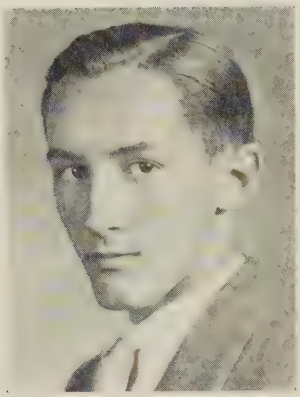

ROBERT ARKELL MOFFETT
"Bob"
September 17, 1911
299 Park Avenue, New York City.
321 Cuyler.
Hotchkiss.
Baseball, golf, glee club.

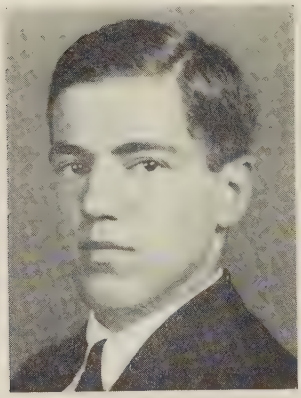

ARTHUR MAURICE GREENE MOODY
"Art"
November 8, 1912
408 West Chelten Avenue, Germantown, Pennsylvania.
13 Blair.
Germantown Academy.
Student government, sport manager, publications.

CARLISLE MOORE
"Carl"
April 18, 1910
126 Beech Tree Lane, Wayne, Pennsylvania.
10 North Dod.
Peddie.
Swimming, dramatics, publications, sport manager.

MALCOLM HAY MOORE
"Plug"
January 30, 1911
630 Grove Street, Sewickley, Pennsylvania.
439 Pyne.
Kent.
Tennis, publications.

JAMES ROGERS MORELAND, JR.
"Jim"
May 10, 1911
Preston Road, Morgantown, West Virginia.
34 Bank Street.
Mercersburg.
Student government, class officer, sport manager.

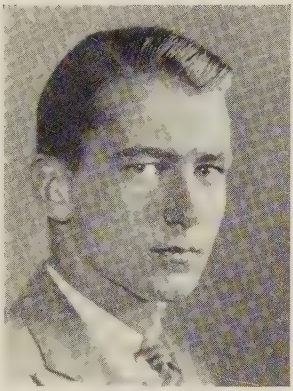

DUBOIS SCHANCK MORRIS, JR.
"Dubie"
July 3, 1911
441 Park Avenue, New York City.
11 Dickinson Street.
Hotchkiss.
Track, glee club, publications.

SEYMOUR MORRIS
"Si," "Sey"
April 2, 1911
1170 Westmoor Road, Winnetka, Illinois.
203 '01.
Lawrenceville.
Tennis, glee club, publications.

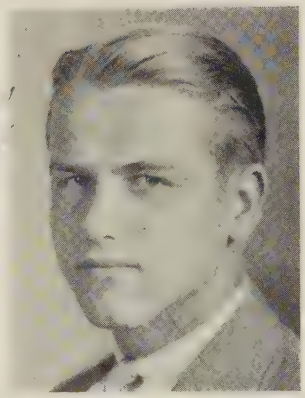

REUBEN MOORES MORRISS, JR.
"Rube"
September 29, 1911
1400 Lake Shore Drive, Chicago, Illinois.
91 Holder.
Lawrenceville.
Debating, dramatics, publications.

WILMER BALDWIN MORROW
"Bill"
November 28, 1910
31 Fairview Avenue, South Orange, New Jersey.
144 Pyne.
Andover.
Track, glee club, publications.

MALVERN FRYE MORSE
"Mal"
June 4, 1911
2337 California Street, Washington, D.C.
25 Hill.
Severn School.
Basketball, soccer, tennis.

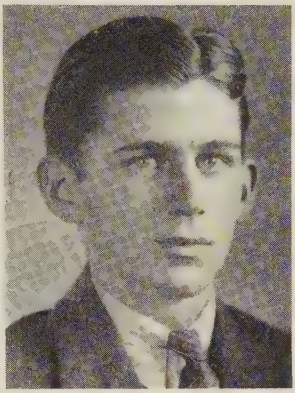

DAVID SCOTT MOULTON
"Dave"
April 10, 1910
75 East Orchard Avenue, Providence, Rhode Island.
11 Dickinson Street.
Providence Country Day.
Student government, dramatics, literary society.

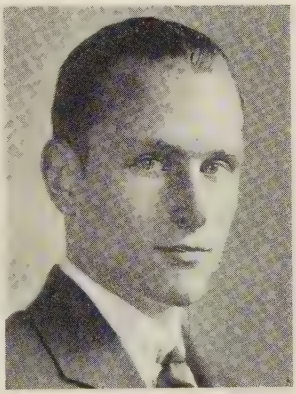

VINCENT STRONG MULFORD, JR.
"Vin"
February 24, 1911
130 South Mountain Avenue, Montclair, New Jersey.
15 University Place.
Choate.
Hockey, tennis.

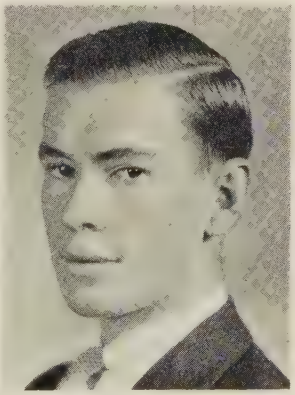

GLEESON MURPHY, JR.
"Glee," "Murph"
January 7, 1910
1520 Millers Court, Owensboro, Kentucky.
36 Vandeventer Avenue.
Tome.
Swimming, publications, class officer.

ROBERT ROPER MUSCHLITZ
"Bob"
February 5, 1910
435 Main Street, Slatington, Pennsylvania.
15 University Place.
Mercersburg.
Literary society, gymnastics, public speaking.

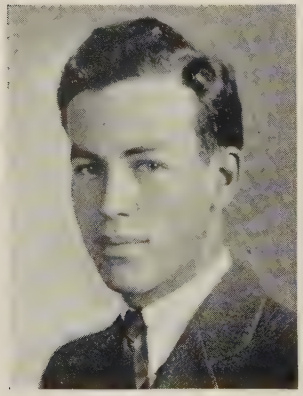

ROBERT EDWARD NAIL, JR.
"Spike"
September 13, 1908
Albany, Texas.
12 Stockton Street.
Lawrenceville.
Literary society, publications.

THOMAS JOHN NAUGHTON
"Tom"
January 7, 1912
1329 Lexington Avenue, New York City.
141 Little.
Lawrenceville.

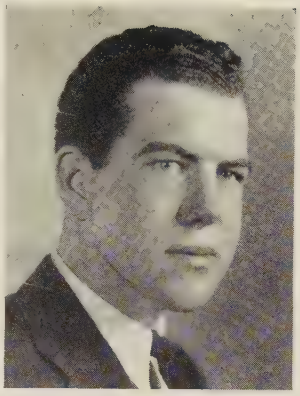

DODDRIDGE HENDERSON NEVITT
"Memphis"
June 22, 1910
1310 Vinton Avenue, Memphis, Tennessee.
343 Cuyler.
Lawrenceville.
Football, wrestling, track.

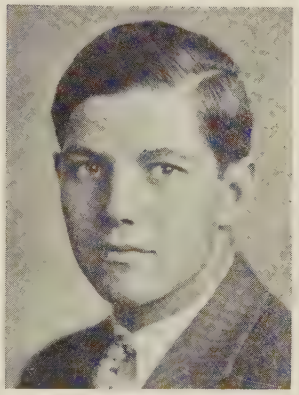

ALBERT HARTMAN NEWFIELD
"Al"
March 25, 1911
300 North Oxford Street, Hartford, Connecticut.
33 Bank Street.
Andover.
Track, glee club, publications.

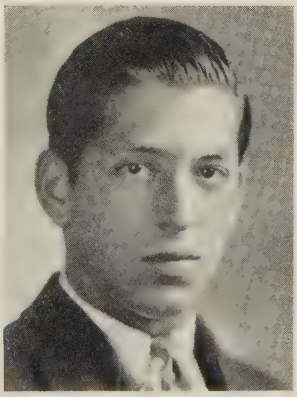

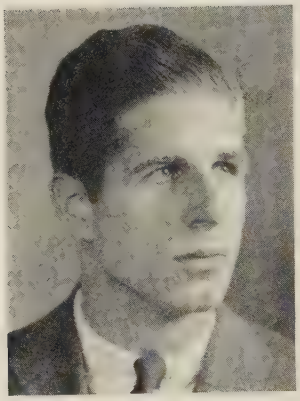

THOMAS NICHOL, JR.
"Tony"
July 11, 1909
1300 Kanawha Street, Charleston, West Virginia.
26 Middle Dod.
Hotchkiss.
Track, publications, class officer.

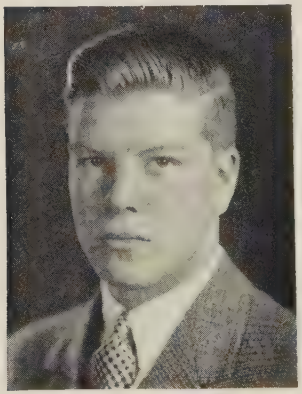

JOHN HENRY O'DONOVAN, JR.
"Jack"
July 10, 1910
700 North Charles Street, Baltimore, Maryland.
323 '01.
Gilman.
Soccer, debating, publications.

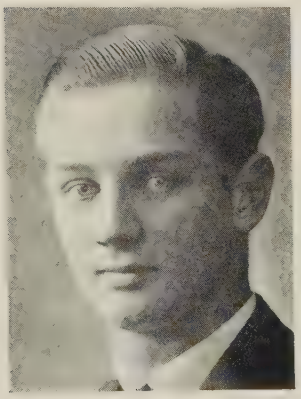

HENRY JOHN OECHLER
"Hank"
November 16, 1910
9413 85th Road, Woodhaven, New York.
35 Hill.
Lawrenceville.
Band, history club.

James Platt Okie
November 21, 1910
Piedmont Farm, Marshall, Virginia.
8 Dickinson Street.
Episcopal High.
Football, track.

Donald MacDonald O'Neill
August 25, 1911
85 Inwood Avenue, Montclair,
New Jersey.
42 Wiggins Street.
Montclair High, Erasmus Hall High.
Class officer, service club, Latin club.

Montgomery Maigs Orr
"Monty"
June 11, 1911
2260 Ohio Boulevard, Terre Haute,
Indiana.
111 Holder.
St. Paul's.
Football, crew, literary society.

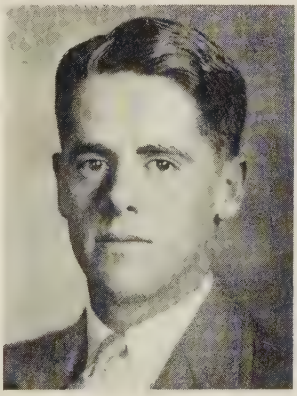

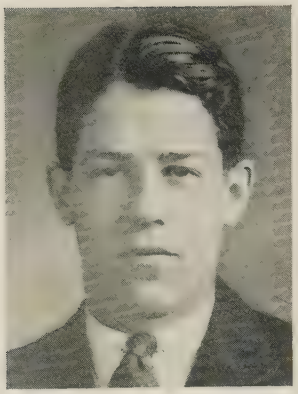

Samuel Torrey Orton, Jr.
"Sam"
November 12, 1909
50 Morningside Drive, New York City.
4 Hill.
Taft.
Soccer, publications, sport manager.

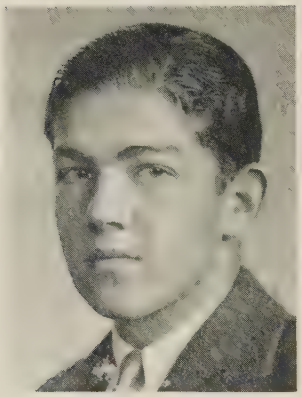

Clifton Brooks Osgood
"Cliff"
October 9, 1910
423 Essex Road, Kenilworth, Illinois.
24 Hamilton.
Exeter.
Baseball, hockey, track.

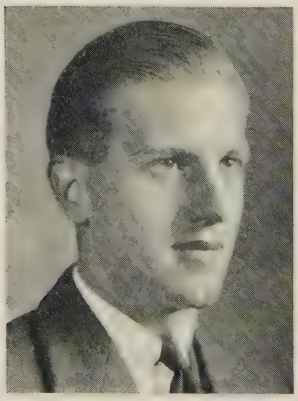

John Lambert Osmer
"Jack"
August 24, 1909
301 South Park, Franklin, Pennsylvania.
702 Pyne.
Worcester.
Football, tennis, debating, Sigma Society.

Ogden Peabody Outhwaite
"Huck"
September 9, 1911
R.F.D. No. 1, Gahanna, Ohio.
513 Pyne.
Columbus Academy.
Baseball, basketball, football.

Frank Pace, Jr.
"Franko"
July 5, 1912
2301 Broadway, Little Rock, Arkansas.
211 Pyne.
Hill.
Golf, debating, publications.

David Goodwin Park, Jr.
"Dave"
May 11, 1913
25 Richelieu Place, Newark, New Jersey.
8 South Edwards.
West Side High.
Dramatics, publications.

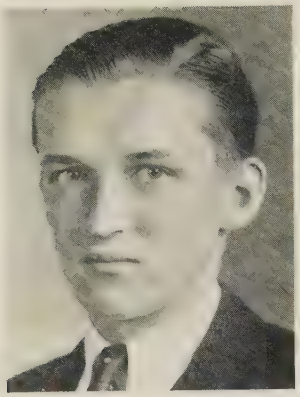

WILLIAM LEE PARKER
"Bill"
September 9, 1911
One East Kirke Street, Chevy Chase, Maryland.
171 Little.
Lawrenceville.
Literary society, publications, press club.

ROBERT STEPHEN PASLEY
"Bob"
March 16, 1912
456 Richmond Avenue, Maplewood, New Jersey.
221 Cuyler.
Regis High.
Publications, debating.

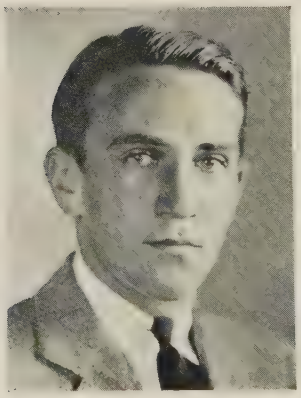

CHARLES RUSHMORE PATTERSON
"Rush"
August 5, 1911
2501 Massachusetts Avenue, Washington, D.C.
115 '01.
Choate.
Tennis, debating, publications.

RAYMOND VALENTINE PAUL
"Ray"
October 25, 1910
212 Jane Street, Weehawken,
New Jersey.
9 East Middle Witherspoon.
Mount Hermon.
Glee club, debating, dramatics.

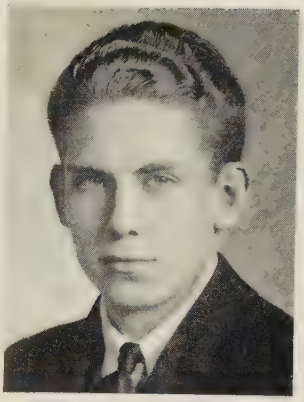

LESLIE HAMILTON PEARD, JR.
"Mink"
September 15, 1909
5313 St. Alban's Way, Homeland,
Baltimore, Maryland.
19 University Place.
Gilman.
Football, soccer, student government.

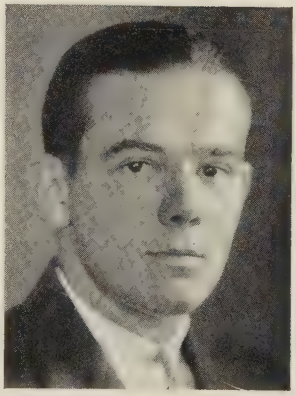

THOMAS CLINTON PEARS, III
"Tommy"
June 20, 1911
308 East End Avenue, Pittsburgh,
Pennsylvania.
15 University Place.
Peabody High.
Band, orchestra, publications, class
officer.

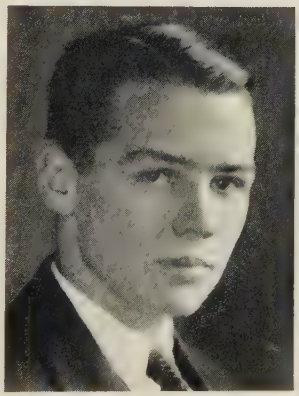

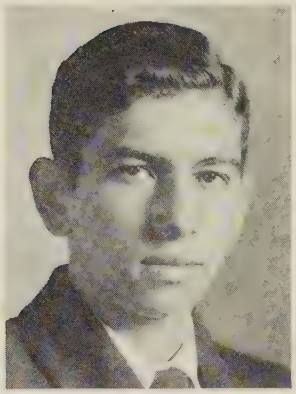

William Thomas Pecora
"Bill"
February 1, 1913
360 Bloomfield Avenue, Newark,
New Jersey.
36 South Edwards.
Barringer High.
Baseball, fencing, soccer, publications.

Albert Edwin Peirce
"Bud"
June 20, 1911
656 Ardsley Road, Winnetka, Illinois.
12 Bank Street.
Hill.
Glee club, gym.

Williamson Pell, Jr.
"Bill"
December 5, 1911
Dogwood Lane, Rye, New York.
621 Pyne.
Hotchkiss.
Football, golf, hockey.

George Alfred Perera
"George"
December 29, 1911
38 West 83rd Street, New York City.
19 Edwards Place.
Horace Mann.
Soccer, dramatics, publications.

John Randolph Perkins
"Perk"
September 11, 1911
Woodcliff Lake, New Jersey.
15 Edwards Place.
Lawrenceville.
Tennis, track.

Caulder Baynard Perryclear, Jr.
"Perry"
December 23, 1907
Fox Hill Road, Mount Tabor, New Jersey.
3 Middle Dod.
Hun.
Football, tennis, track, student government.

ROBERT EUGENE PFLAUMER
"Bob"
June 26, 1911
2413 North 52nd Street, Philadelphia, Pennsylvania.
22 Vandeventer Avenue.
Germantown Academy.
Soccer, debating, dramatics, crew.

WILLIAM LEE PHYFE
"Bill"
February 11, 1911
Washington Avenue, Haworth, New Jersey.
10 Bank Street.
Choate.
Hockey, soccer, crew.

FRED VANLOAN PINDAR
"Fred"
February 4, 1912
Middleburg, New York.
54 North Tulane Street.
Lawrenceville.
Basketball, glee club.

LeRoy Brinckerhoff Pitkin
"Brud"
June 8, 1909
51 Hillside Avenue, Englewood, New Jersey.
112 Henry.
Andover.
Track, class officer, sport manager.

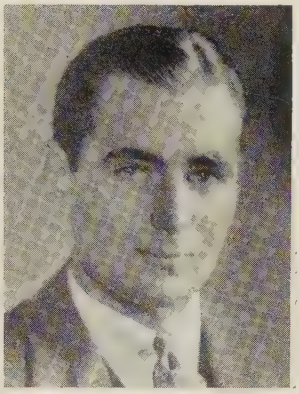

R. Blaine Platt, Jr.
"Blaine"
September 29, 1912
12 Louella Park, Wayne, Pennsylvania.
10 North Dod.
Radnor High.
Tennis, debating, student government, dramatics.

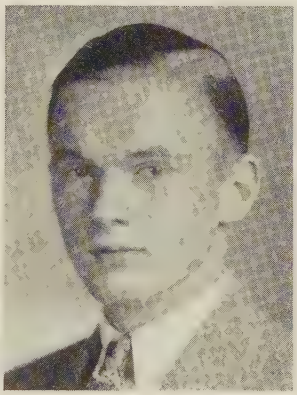

Ralph Lane Polk, Jr.
"Whitey"
July 31, 1911
Lone Pine Road, Bloomfield Hills, Michigan.
33 Bank Street.
Canterbury.
Football, swimming, publications.

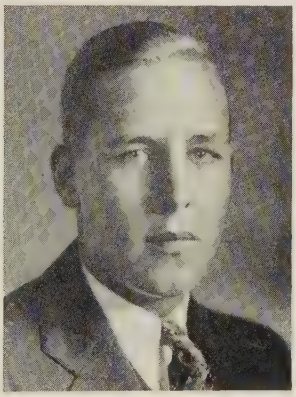

JOSEPH WILLIAMS POOL
"Joe"
April 26, 1912
241 Stratford Road, Brooklyn, New York.
21 Park Place.
Erasmus Hall High.
Student government, literary society.

WILLIAM FLYNN POWELL
"Cal"
June 11, 1909
Box 5587, Asheville, North Carolina.
15 University Place.
Lawrenceville.
Swimming, tennis, track.

HERMAN PRESTON PRICE
"Pres"
February 26, 1912
820 Morningside Road, Ridgewood, New Jersey.
9 Madison Street.
Ridgewood High.
Debating, student government, publications.

FREDERICK WELLES PRINCE
"Fred"
June 25, 1912
73 Valley Road, Montclair, New Jersey.
10 Bank Street.
Salisbury.
Football, hockey, tennis.

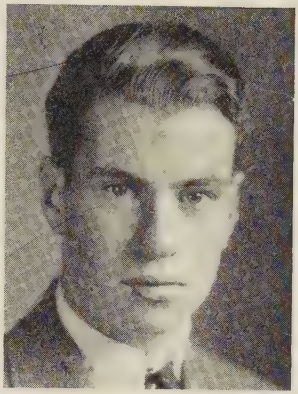

JAMES STANLEY PURNELL
"Stan," "Tot"
December 24, 1910
Bellemore Road, Roland Park, Baltimore, Maryland.
81 Blair.
Gilman.
Baseball, football, class officer.

WILLIAM JOHN PYLE
"Jack"
October 27, 1910
332 Penn Road, Wynnewood, Pennsylvania.
40-50 Patton.
Mercersburg Episcopal Academy.
Football, student government, class officer.

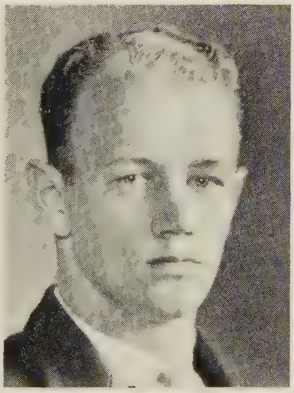

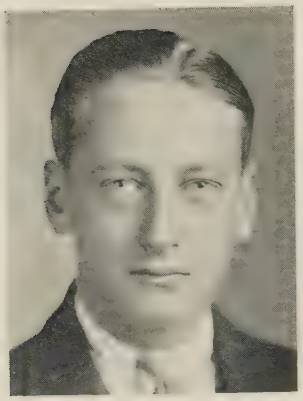

Robert Coles Raetze
"Bob"
August 14, 1911
Newfield Road, Stamford, Connecticut.
612 Pyne.
Pomfret.
Basketball.

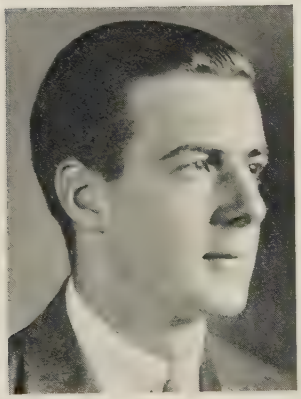

Edward Reilly Ralston
"Pat"
February 21, 1911
25 East 77th Street, N.Y.C.
20 Bank Street.
Collegiate.
Basketball, tennis, dramatics.

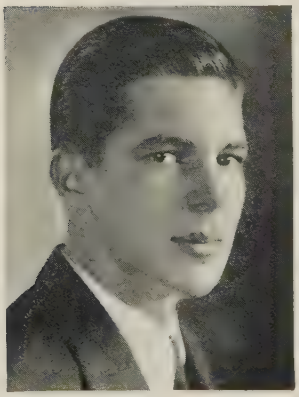

Knowlton Daniel Read, Jr.
"Dan"
April 11, 1912
138 Milton Place, South Orange,
New Jersey.
16 Vandeventer Avenue.
Newark Academy.
Football, track, publications.

RALPH ERSKINE REARICK, JR.
"Ralph"
October 16, 1910
Middlesex Road, Noroton Heights, Connecticut.
9 South Reunion.
Loomis.
Track, debating, publications.

JOHN SLONEKER REDPATH
"Johnny"
January 31, 1911
107 Maplewood Avenue, Maplewood, New Jersey.
15 Bank Street.
Andover.
Basketball, football.

LOUIS EMIL REIK
"Louie"
April 28, 1906
613 North Broad Street, Lansdale, Pennsylvania.
41 Park Place.
Mount Hermon.
Glee club, debating, publications.

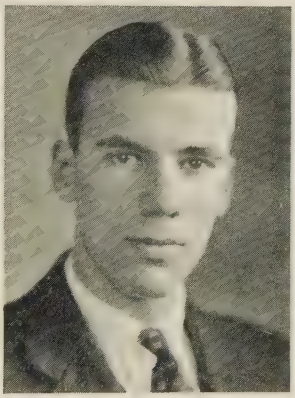

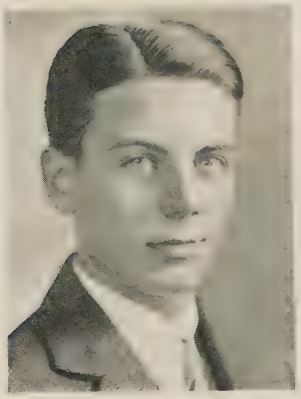

JOHN NORRIS RENNEBURG
"John"
January 1, 1912
6 Midvale Road, Roland Park,
Baltimore, Maryland.
19 Bank Street.
Gilman.
Orchestra, debating, literary society.

JULIUS CHRISTIAN RENNINGER, JR.
"Chris," "Jules"
October 2, 1909
130 Second Street, Oakland, Maryland.
11 Alexander Street.
Mercersburg.
Dramatics, literary society, publications.

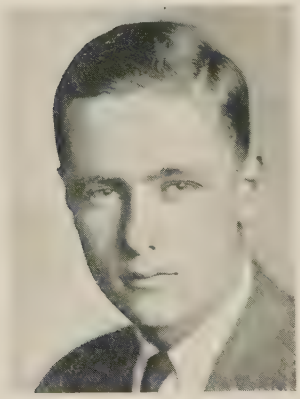

ROBERT FREDERICK REYBINE
"Bob"
February 16, 1912
171 Sutton Manor, New Rochelle,
New York.
34 Hill.
Berkshire.
Football, publications, sport manager.

JOEL STEWART REYNOLDS
"Tooie"
June 5, 1910
Northfield Road, West Orange,
New Jersey.
20 Nassau Street.
St. Paul's.
Baseball, football, golf, literary society.

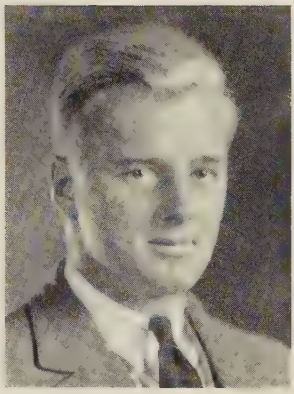

RICHARD EVERETT RHEA
"Dick," "Senator"
April 21, 1910
5445 Fifth Avenue, Pittsburgh,
Pennsylvania.
211 Pyne.
Hill.
Debating, dramatics.

DAVID BROWN RICHARDSON
"Dave"
April 2, 1910
419 West 14th Street, Oklahoma City,
Oklahoma.
227 Henry.
Pomfret.
Basketball, football, glee club, crew.

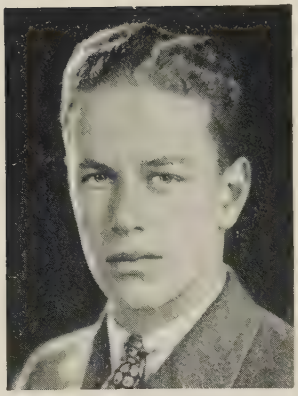

HAROLD BANNING RICHARDSON
"Ban"
September 24, 1910
12 West 56th Street, New York City.
203 '01.
Lawrenceville.
Dramatics, literary society, publications.

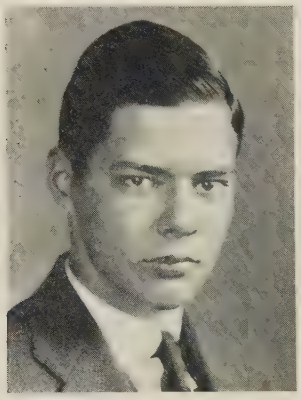

JOHN NORMAN RILEY
"Norm"
August 3, 1911
1060 Park Avenue, New York City.
141 Little.
Lawrenceville.
Golf, swimming, publications.

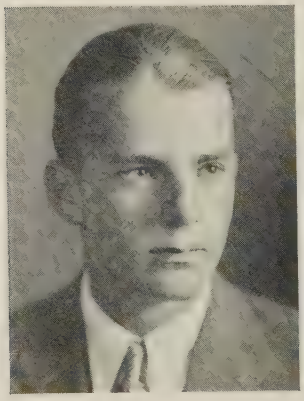

HENRY TUCKER ROBERTSON
"Heine"
November 12, 1909
1161 Columbia Avenue, Claremont, California.
39 Vandeventer Avenue.
Webb School.
Football, student government, publications.

TATE MACEWEN ROBERTSON, JR.
January 5, 1910
432 Bolsover Road, Wynnewood, Pennsylvania.
132 Pyne.
Lawrenceville.
Tennis, track, glee club.

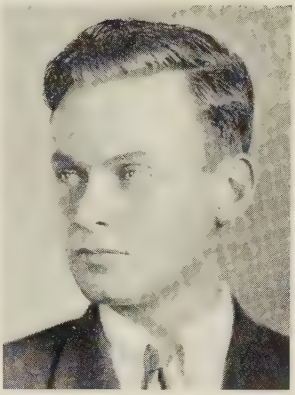

THOMAS ROBINS, JR.
"Tom"
October 12, 1910
Merion, Pennsylvania.
44 Hill.
St. Mark's.
Baseball, football, dramatics.

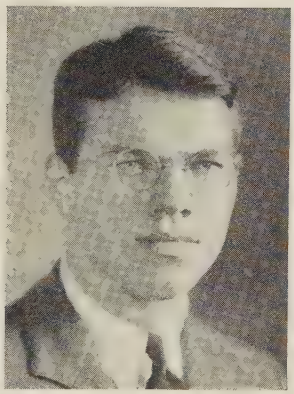

ALFRED BRUNING RODE, JR.
"Al"
July 3, 1909
Hotel Bretton Hall, New York City.
11 Blair.
Hotchkiss.
Golf, track.

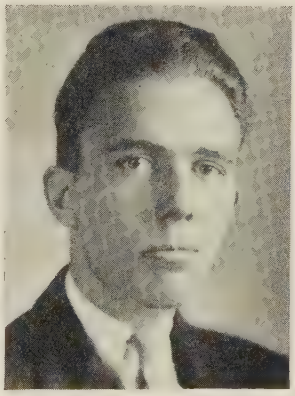

ADDISON STURGEON RODGERS, II
December 29, 1908
1209 North Limestone Street, Springfield, Ohio.
13 West Witherspoon.
Exeter.
Baseball, tennis, literary society.

FERDINAND WILLIAM ROEBLING, III
"*Roeby*"
November 1, 1910
222 West State Street, Trenton, New Jersey.
82 Holder.
Pomfret.
Swimming, crew, publications.

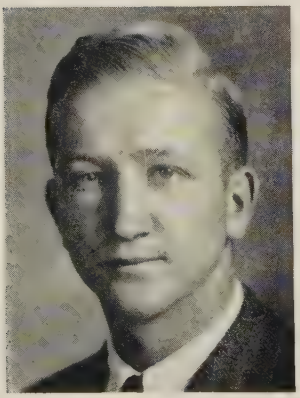

RUDOLPH ROELL
"*Rudy*"
February 27, 1908
209 7th Street, West New York, New Jersey.
31 South Edwards.
Exeter.
Tennis, track, glee club, choir.

John Leonard Roemer
"*Romeo*"
June 22, 1911
435 Carter Street, Rochester,
New York.
5 North Edwards.
East High.
Swimming, chess.

Charles Woodman Root
"*Charlie*"
August 27, 1911
32 Washington Square, New York City.
318 Foulke.
Gunnery.
Hockey, glee club, dramatics.

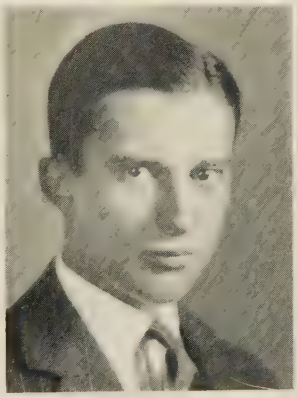

Oren Root, Jr.
June 13, 1911
455 East 57th Street, New York City.
31 University Place.
St. Paul's.
Debating, literary society, publications.

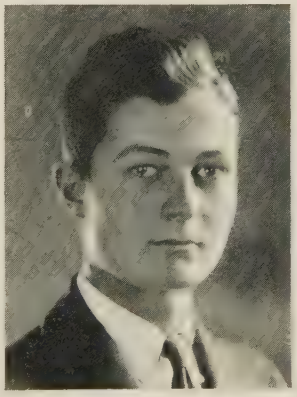

Ovid Rose
"*Rosie*"
March 21, 1910
110 Riverside Drive, New York City.
11 Dickinson Street.
Peddie.
Soccer, track, debating.

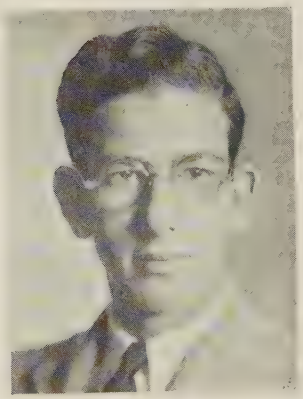

John Arthur Rosenbaum
"*Johnny*"
September 23, 1911
525 West End Avenue, New York City.
41 Vandeventer Avenue.
Horace Mann.
Fencing, glee club, dramatics.

William Anthony Rossiter
"*Pat*"
June 13, 1910
285 Harrison Street, Manchester,
New Hampshire.
15 North Middle Reunion.
Exeter.
Baseball, basketball, dramatics.

ALEXANDER RUSH
"Sandy"
October 29, 1910
"Chestridge," West Chester,
Pennsylvania.
111 Holder.
St. Paul's.
Football, hockey, literary society.

WHITNEY CLARK RUSSELL
"Whit"
March 11, 1912
33 Vassar Avenue, Newark, New Jersey.
722 Pyne.
Newark Academy.
Baseball, publications, class officer.

JOHN EARLS RUTHERFORD
"Jack"
June 29, 1910
77 Edgemont Road, Montclair,
New Jersey.
16 Park Place.
Newark Academy.
Debating, student government, class
officer.

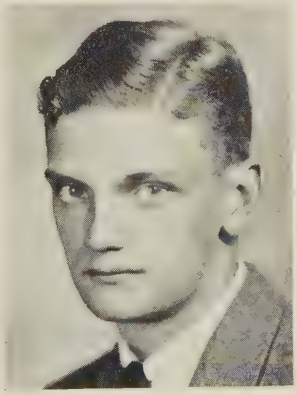

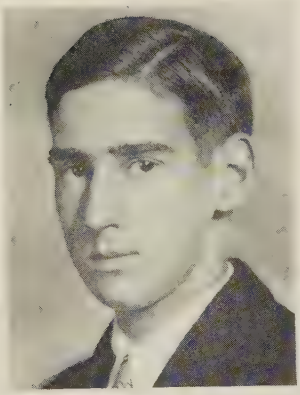

IRVINE HART RUTLEDGE
"Irv," "Doc"
June 23, 1912
Mercersburg, Pennsylvania.
40-50 Patton.
Mercersburg.
Publications, tennis.

JAMES WESLEY SAMUELS
"Jimmie," "Sam"
September 14, 1909
64 Nassau Street, Princeton, New Jersey.
201 '01.
Gilman.
Baseball, basketball, tennis.

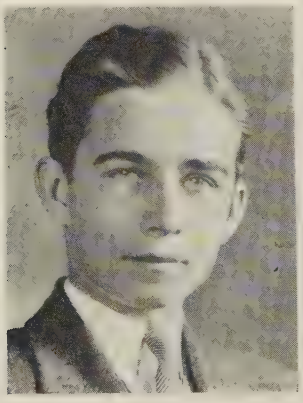

FREDERIC PARKER SANDS
"Sandy"
March 27, 1911
1713 18th Street, Washington, D.C.
30 Mercer Street.
Stuyvesant School.
Football, soccer, track, dramatics.

PHILIP PETTIBONE SCHAFFNER
"Phil"
June 25, 1911
208 Lincoln Avenue, Youngstown, Ohio.
22 Middle Dod.
Rayen High.
Tennis, band, publications.

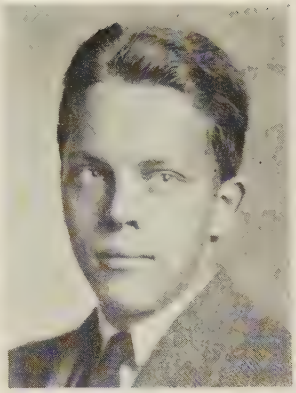

GUSTAV EDWARD SCHMITT
"Gus"
November 25, 1911
334 Heights Road, Ridgewood, New Jersey.
19 University Place.
Stevens School.
Debating, student government, publications.

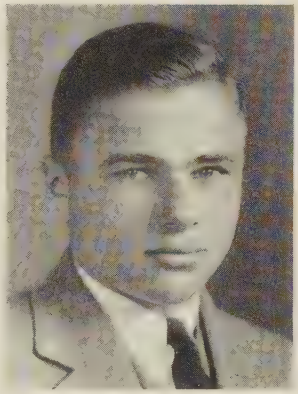

RALPH A. SCHOENFELD
September 8, 1910
2639 Harvard Avenue North, Seattle, Washington.
13 Bank Street.
Exeter.
Golf, wrestling.

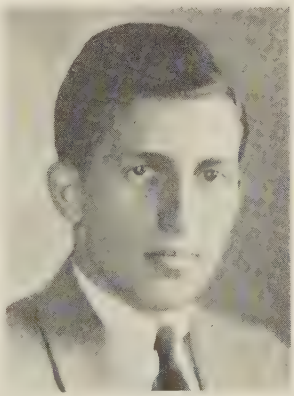

Gordon Arthur Scholes
"Gus"
October 5, 1911
Warehouse Point, Connecticut.
12 North Middle Reunion.
Kingswood.
Football, student government, sport manager, publications.

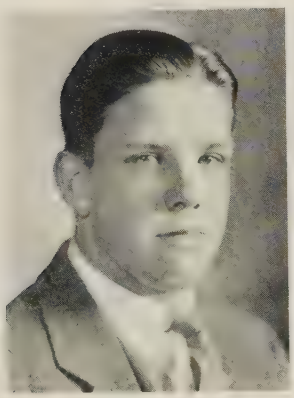

Harry James Schonblom
"Jim"
October 18, 1909
130 Jackson Avenue, Bradford, Pa.
11 Madison Street.
Lawrenceville.
Tennis.

Harry Donald Schwaab
"Don"
June 15, 1912
4110 North Charles Street, Baltimore, Maryland.
19 Bank Street.
Gilman.
Football, track, debating.

EDWIN SAMUEL SCHWAB
"Eddie"
February 24, 1912
324 Clermont Avenue, Brooklyn, New York.
15 South Dod.
Manual Training High.
Class officer, sport manager, lacrosse.

LAURENCE SANFORD SCHWING
"San"
August 12, 1910
Plaquemine, Louisiana.
413 '01.
Woodberry Forest.
Student government, dramatics, literary society.

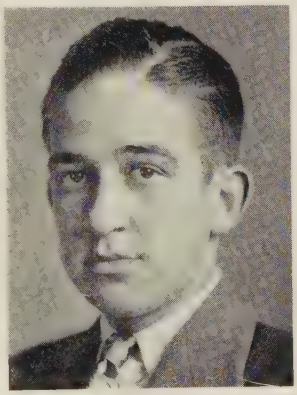

FREDERICK HOSSACK SCOTT, JR.
"Freddie"
July 11, 1910
175 Sheridan Road, Hubbard Woods, Illinois.
93 Holder.
Hotchkiss.
Publications.

Robert Crawford Scott, Jr.
"Bob"
November 5, 1912
Longchamps Apartments, Asheville, North Carolina.
15 Bank Street.
Asheville School.
Soccer, tennis, orchestra.

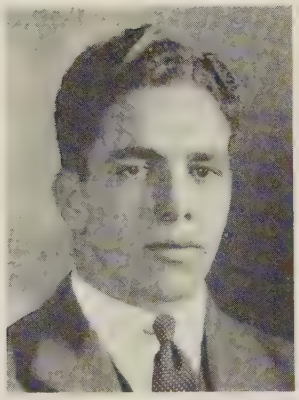

John Gilmore Scranton
"Jack"
February 9, 1910
Broadhearth, Harbor Beach, Michigan.
19 University Place.
Hun.
Football, hockey, publications.

John Emery Seibert
"Lank"
May 30, 1911
715 Highland Avenue, Westfield, New Jersey.
15 Dickinson Street.
Pingry.
Baseball, basketball, soccer, tennis.

EDWARD ERNEST SEIFERT
"Si"
October 28, 1910
5 Clinton Place, New Rochelle, New York.
11 Vandeventer Avenue.
Princeton Prep.
Tennis, dramatics.

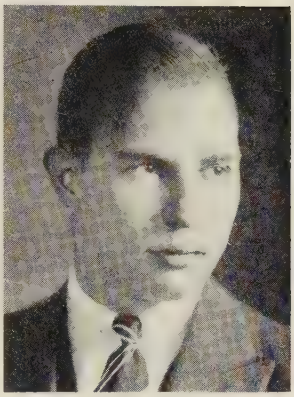

DORRANCE SEXTON
"Socks"
September 19, 1911
119 Union Street, Montclair, New Jersey.
74 Holder.
Taft.
Football, publications.

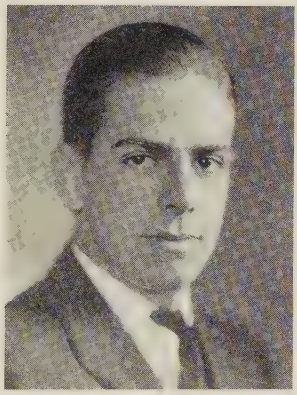

FRANCIS SHACKELFORD
"Shack"
September 21, 1909
613 North Jackson Street, Albany, Georgia.
171 Little.
Lawrenceville.
Track, publications.

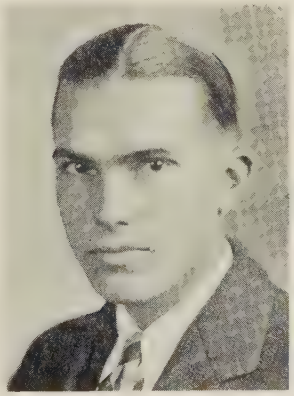

Donald Rockwell Sheldon
"Don"
June 10, 1910
555 Morris Avenue, Summit, New Jersey.
64 Wiggins Street.
Mount Hermon.
Swimming, debating, publications.

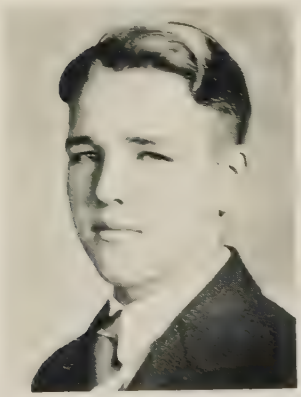

Wilbert Joseph Shinn
"Shinny"
October 14, 1910
28 Maple Street, Princeton, New Jersey.
28 Maple Street.
Hun.
Football, hockey, crew.

Morris Shipley
December 26, 1911
77 Park Avenue, New York City.
24 Mercer Street.
Pawling.
Track, glee club, publications.

Henry Clay Clarke Shute, Jr.
"Hank," "Joe"
September 28, 1909
146 High Street, Glassboro, New Jersey.
21 Park Place.
Lawrenceville.
Baseball, fencing, student government, publications.

Alfred Dennis Sieminski
"Al"
August 23, 1911
2750 Boulevard, Jersey City, New Jersey.
20 Bank Street.
Hun.
Football, crew.

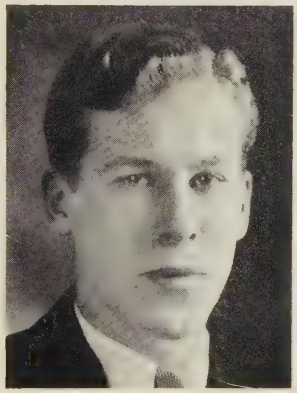

George Washington Sigel, Jr.
"Sig"
November 19, 1909
Academy Road, Torresdale, Philadelphia, Pennsylvania.
32 Vandeventer Avenue.
Pennsylvania Military Academy.
Football, polo.

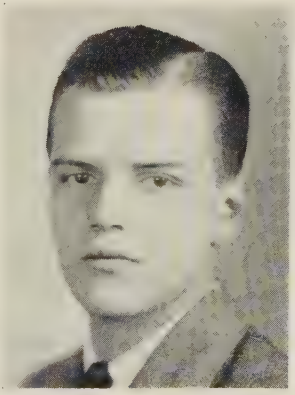

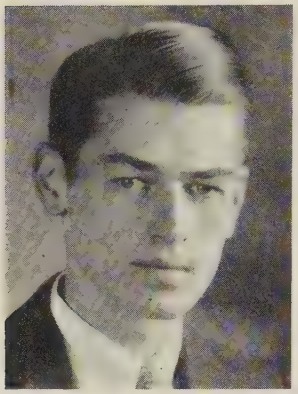

ROBERT HAW SIMMONS
"*Si*"
January 22, 1911
1144 Chestnut Avenue, Wilmette, Illinois.
54 North Tulane Street.
New Trier.
Glee club, dramatics, publications.

WILLIAM SHERWOOD SKELLY
"*Bill*"
September 24, 1911
Meade Street, Monongahela, Pennsylvania.
41 University Place.
Kiski.
Glee club, dramatics, publications.

JOHN ALBA SKINNER
"*Skinny*"
July 9, 1911
65 South Chenango Street, Greene, New York.
37 Bank Street.
Greene High, Albany Academy.
Choir, glee club, dramatics.

Burrows Sloan, Jr.
"Buzz"
October 10, 1910
Dodd's Lane, Ardmore, Pennsylvania.
9-A Holder.
Exeter.
Football, track, debating.

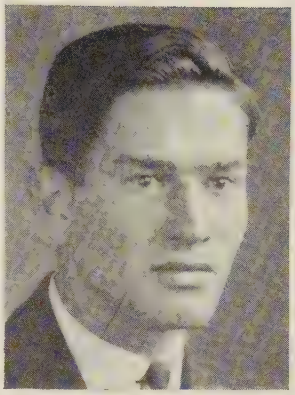

Andrew Augustus Smith, III
"Andy"
August 18, 1911
1088 Park Avenue, New York City.
91 Holder.
Lawrenceville.
Crew.

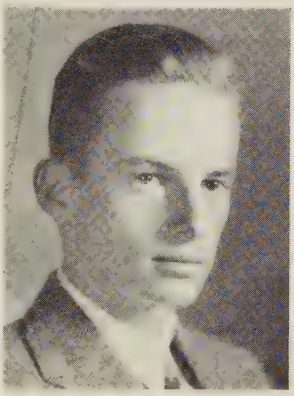

Brewster Weed Smith
"Bruce"
April 30, 1910
159 Front Street, Binghamton, New York.
316 Pyne.
Hotchkiss.
Football, swimming, glee club.

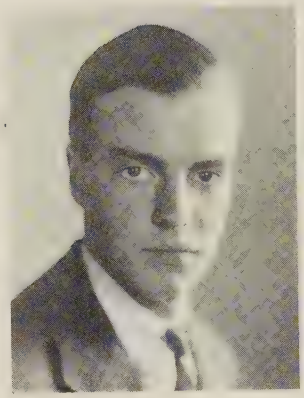

HOWARD ALEXANDER SMITH, JR.
"Axel"
November 3, 1909
81 Alexander Street, Princeton,
New Jersey.
323 '01.
Gilman.
Dramatics, publications, sport manager.

HOWARD GARTHWAITE SMITH
"Red"
January 30, 1912
144 Ralston Avenue, South Orange,
New Jersey.
425 Pyne.
Exeter.
Golf, wrestling, literary society.

HUBERT GEORGE SMITH, JR.
"H.G."
August 12, 1906
153 Avda. Presidentes, Havana, Cuba.
41 Park Place.
Mount Hermon.
Basketball, student government,
publications.

LEONARD THORNTON SMITH
"Cy"
October 28, 1910
32 Washington Street, East Orange, New Jersey.
15 University Place.
Hill.
Tennis, choir, glee club.

PHILLIPS SMITH
"Phil"
April 13, 1910
314 Wyoming Apts., Wastington, D.C.
24 Hill.
Mercersburg.
Baseball, publications, literary society.

PHILIP WADDELL SMITH
"Phip"
March 10, 1912
50 Hodge Road, Princeton, New Jersey.
307 Foulke.
Lawrenceville.
Golf, tennis, publications.

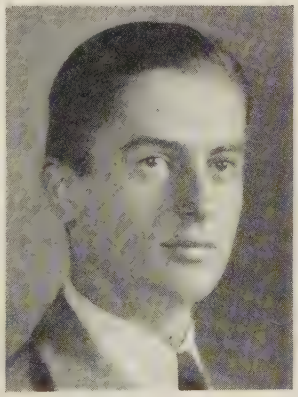

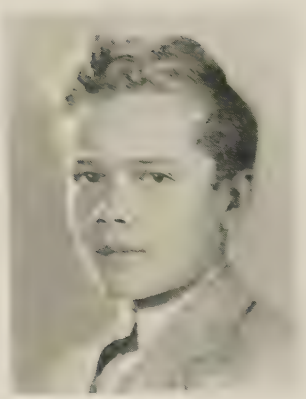

SHELDON MONROE SMITH
"Shelly"
October 26, 1911
Terrace Hill, Ithaca, New York.
16 Dickinson Street.
Hill.
Orchestra, dramatics, literary society.

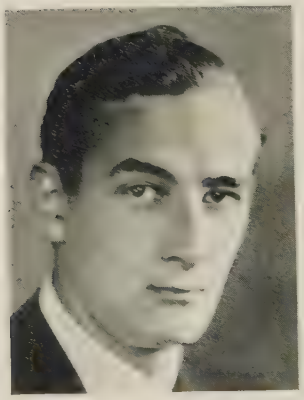

SEDGWICK SNEDEKER
"Sned"
April 11, 1909
429 Washington Avenue, Brooklyn, New York.
2 Nassau Street.
Exeter.
Basketball, football, track.

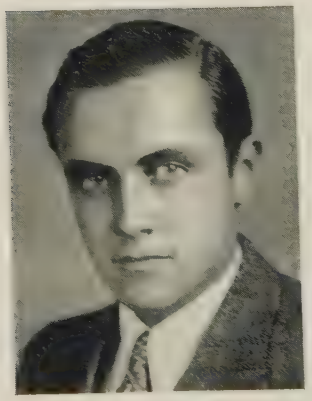

JOHN WILEY SNYDER
January 25, 1911
169 Westminster Road, Brooklyn, New York.
15 South Dod.
Manual Training High.
Literary society, publications.

THOMAS EWING SNYDER, JR.
"Tom"
April 29, 1910
725 Judson Avenue, Evanston, Illinois.
101 '01.
Choate.
Football, student government, publications.

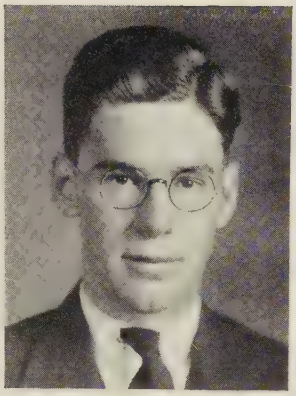

WILLIAM SPEER
"Bill"
December 6, 1910
24 Gramercy Park, New York City.
225 Pyne.
Hotchkiss.
Track, glee club, literary society.

FRANK NORTON SPENCER, JR.
"Fred"
March 4, 1910
Lawrence Park West, Bronxville, New York.
315 Foulke.
Lawrenceville.
Scrub football, swimming, track.

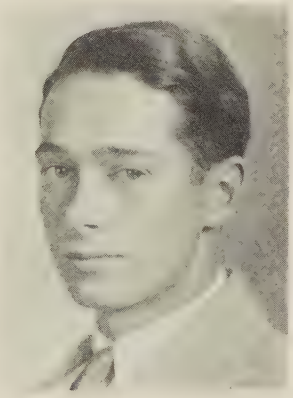

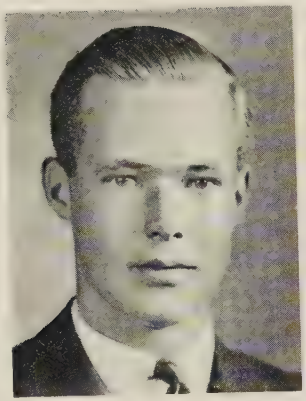

JOHN WILLARD SPRINGER
"Jack"
September 14, 1911
1013 Washington Street, Wilmington, Delaware.
102 Holder.
Tower Hill School.
Football, student government, publications.

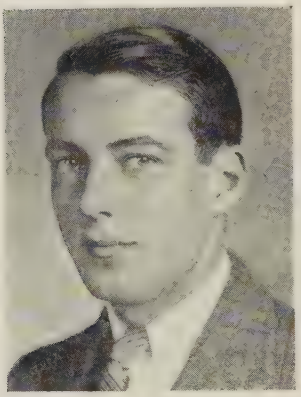

PRESTON LEA SPRUANCE
"Spru"
September 19, 1910
2507 West 17th Street, Wilmington, Delaware.
312 Foulke.
Hill.
Choir, glee club, rifle team.

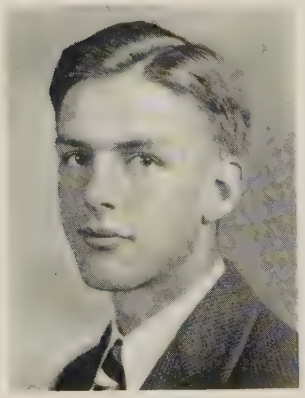

WARREN ISAAC STAEBLER
"Stabe"
November 16, 1912
7203 Fernbank Avenue, Cincinnati, Ohio.
53 University Place.
Hughes High.
Golf, publications, class officer.

George Russell Stearns, Jr.
November 26, 1911
Milledge Road, Augusta, Georgia.
12 Dickinson Street.
Andover.
Swimming, boxing.

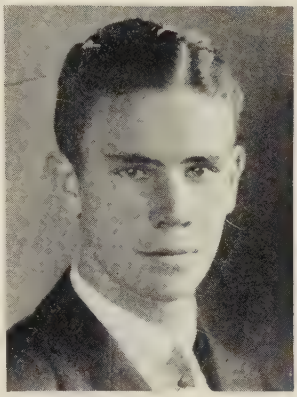

Henry Stern
June 9, 1912
251 West 89th Street, New York City.
32 Mercer Street.
Franklin School.
Basketball, golf, tennis.

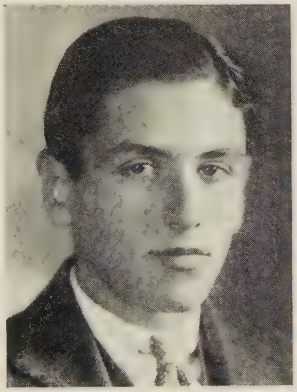

Rolland Ezra Stevens, Jr.
"Steve"
October 14, 1910
500 South Ridgewood Avenue,
Daytona Beach, Florida.
3-A Hamilton.
Lawrenceville.
Track, crew.

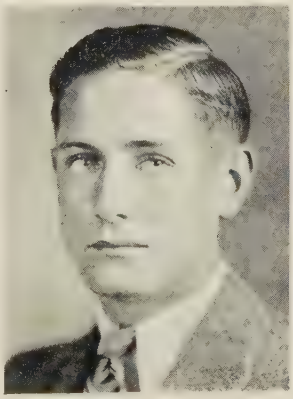

JUSTIN JASON STEVENSON, JR.
"Pete"
January 5, 1912
639 East Town Street, Columbus, Ohio.
20 Nassau Street.
Columbus Academy.
Baseball, basketball, publications.

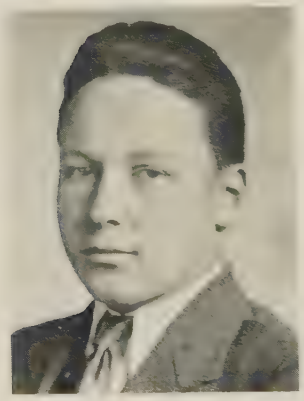

HOWARD KEMBLE STOKES
"Bud"
December 27, 1911
233 Corlies Avenue, Allenhurst, New Jersey.
9-A Holder.
Exeter.
Swimming, debating, literary society.

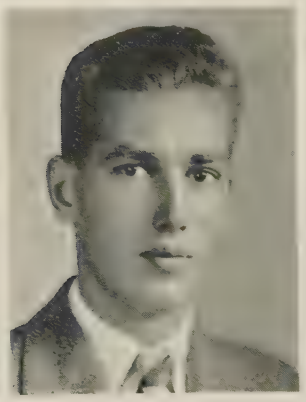

WILLIAM JOHN BLACKMAN STOKES, II
"Jack"
June 22, 1909
R.F.D. No. 2, Princeton, New Jersey.
12 Stockton Street.
Asheville School.
Publications, crew.

Frank Fuller Story, Jr.
December 17, 1911
225 North Long Common Road,
Riverside, Illinois.
44 Campbell.
Andover.
Golf.

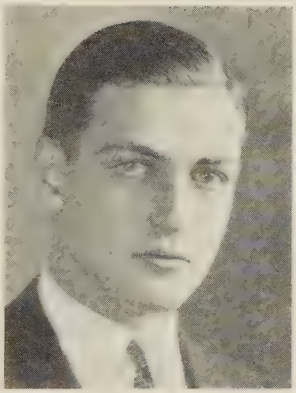

John Deming Stout
"Jack"
October 2, 1911
617 Prospect Street, Westfield,
New Jersey.
21 North Edwards.
Pingry.
Baseball, football, student government.

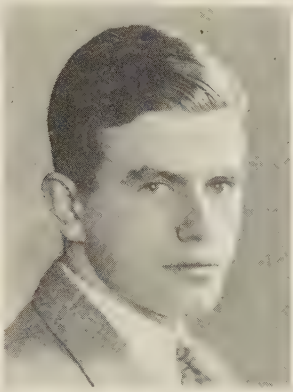

Arthur Luqueer Strang
"Art"
January 9, 1907
4375 Clay Street, Denver, Colorado.
24 Middle Dod.
Hun.
Track, crew.

George Strawbridge
September 21, 1909
Cheltenham Road, Chestnut Hill, Pennsylvania.
11 Bank Street.
Hun.
Baseball, football, hockey.

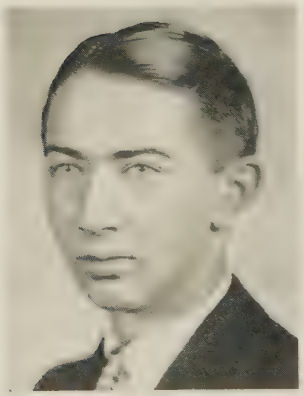

Alfred Struck, Jr.
"Al"
November 11, 1911
39 Castle Wood, Louisville, Kentucky.
17 Bank Street.
Louisville Male High.
Literary society, cum laude.

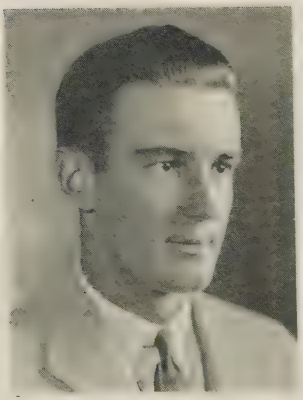

George McConnell Sudduth, Jr.
December 24, 1911
3220 Drummond Street, Vicksburg, Mississippi.
25 Bank Street.
Woodberry Forest.
Baseball, football, publications, student government.

George Francis Sullivan, Jr.
October 1, 1911
730 Hudson Street, Hoboken, New Jersey.
221 Cuyler.
Stevens School.
Student government, dramatics, publications.

John Gordon Summerfeldt
"Gord"
November 30, 1910
R.F.D. No. 6, Trenton, New Jersey.
43 Blair.
Mercersburg.
Track, debating, publications.

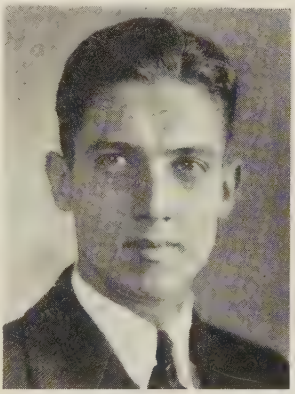

Frederick Robbins Swan
"Fred"
February 4, 1913
Farmington, Connecticut.
19 Edwards Place.
Kingswood School.
Baseball, basketball, golf.

Clinton Alan Swezey
"Clint"
August 9, 1913
Long Hill Road, Briarcliff Manor,
New York.
16 Edwards Place.
Hackley School.
Dramatics, literary society, publications.

John Fife Symington, Jr.
"Fife"
August 27, 1910
Lutherville, Maryland.
71 Little.
Kent.
Baseball, football, hockey, band.

Thayer Talcott
"Tal"
October 3, 1909
204 Vose Avenue, South Orange,
New Jersey.
31 Hill.
Exeter.
Tennis, track.

ARNOLD PITCHER TAYLOR
"Chip"
April 7, 1912
Franklin Turnpike, Allendale,
New Jersey.
31 University Place.
Exeter.
Swimming, track, tennis.

CLARK ELLIS TAYLOR
"Chuck"
October 4, 1911
620 Mellon Street, Pittsburgh,
Pennsylvania.
15 University Place.
Peabody High, Hun.
Student government, dramatics,
publications.

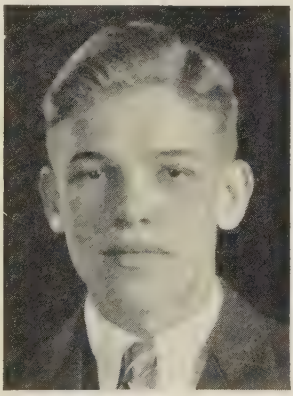

JAMES GORDON TAYLOR
"Gord"
December 18, 1909
830 Linwood Road, Birmingham,
Alabama.
19 University Place.
Hill.
Golf, gym team, rifle team.

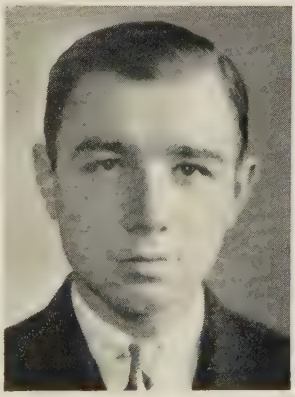

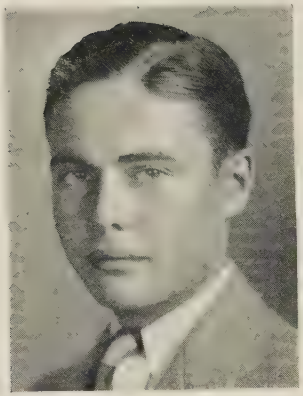

LANE TAYLOR
"Bun"
June 11, 1911
6017 Greene Street, Germantown, Philadelphia, Pa.
8 Dickinson Street.
Germantown Friends.'
Soccer, basketball, baseball, tennis.

JAMES REDEL TENCHER
"Jim"
May 12, 1909
828 Ashland Avenue, Wilmette, Illinois.
36 Vandeventer Avenue.
Exeter.
Basketball, swimming, tennis, sport manager, crew.

ARTHUR POE TERRELL
"Art"
January 23, 1910
4501 Caroline Boulevard, Houston, Texas.
12 Stockton Street.
Lawrenceville.
Tennis, band, orchestra, sport manager.

FRANK LOUIS TETTEMER
"Ted," "Tetter"
August 6, 1910
896 Penn Street, Denver, Colorado.
19 University Place.
Canterbury.
Football, tennis, debating, publications.

LEWIS THOMAS
"Lew"
November 25, 1912
259 Amity Street, Flushing, New York.
15 Dickinson Street.
McBurney.
Orchestra, debating, student government, dramatics, publications.

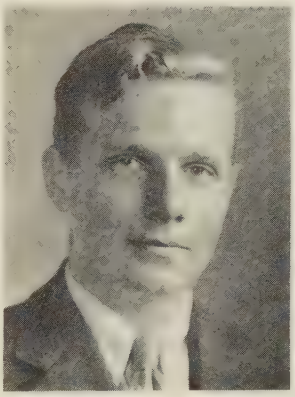

ROBERT MCKEAN THOMAS, JR.
"Bob"
November 21, 1909
Bernardsville, New Jersey.
8 East Witherspoon.
Choate.
Swimming, tennis, glee club.

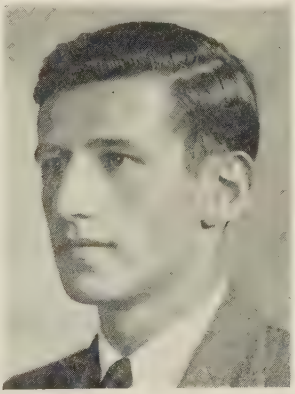

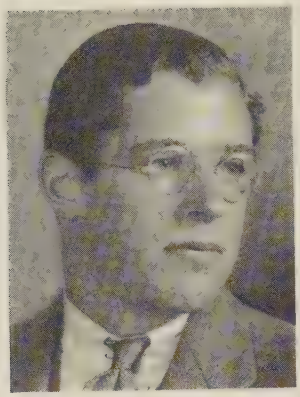

Henry Swift Thompson
"*Brute*"
October 27, 1911
The Knoll, Hoffman Street, Elmira, New York.
133 Little.
Kent.
Crew, glee club, inspector.

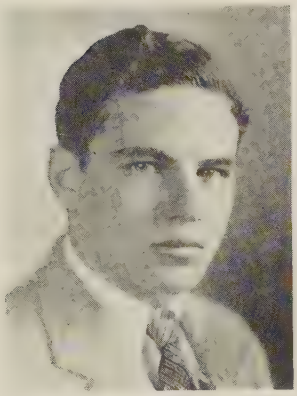

Morris Mordecai Thompson
"*Morrie*"
February 6, 1912
104 Rutgers Avenue, Jersey City, New Jersey.
29 North Edwards.
Lincoln High.
Football, track, class officer.

John Kingsley Thorne
"*Jack*"
July 3, 1911
Prospect Avenue, Oradell, New Jersey.
19 University Place.
Hackensack High.
Football, track, student government.

Charles John Tiensch, II
"Charlie"
July 3, 1912
28 North 10th Street, Newark, New Jersey.
14½ Vandeventer Avenue.
Newark Academy.
Track, publications, gym team.

Harry Tipper, Jr.
November 10, 1910
350 West 88th Street, New York City.
43 Wiggins Street.
South Kent.
Football, hockey, publications.

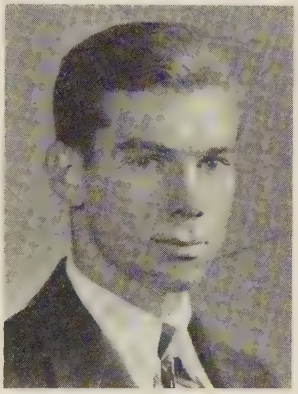

Edmond Neville Todd
"Ned"
April 27, 1911
167 Main Street, Matawan, New Jersey.
3-A Hamilton.
Lawrenceville.
Fencing, glee club, orchestra, publications.

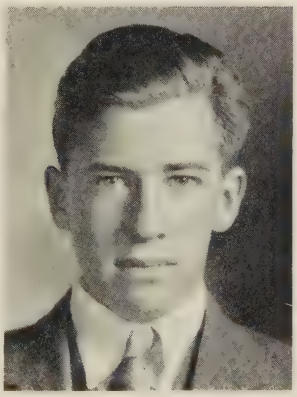

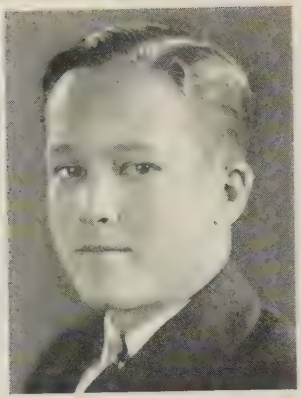

JOHN HARRISON TOMPKINS
"Tommy"
March 17, 1912
277 West Main Street, Babylon, New York.
9 West Middle Witherspoon.
Babylon High.
Tennis, dramatics, publications.

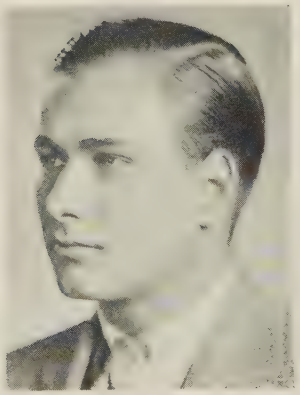

WILLIAM FORD TORREY
"Bill"
January 26, 1911
575 Lake Shore Road, Grosse Pointe, Detroit, Michigan.
622 Pyne.
Hotchkiss.
Basketball, football, track, gun team.

FRANK TOWNEND
July 1, 1911
85 West Union Street, Wilkes-Barre, Pennsylvania.
123 Little.
Andover.
Publications, track, glee club.

James Philander Townley
"Jim"
April 9, 1911
3633 Locust Street, Kansas City, Missouri.
522 Laughlin.
Berkshire.
Football, track, class officer.

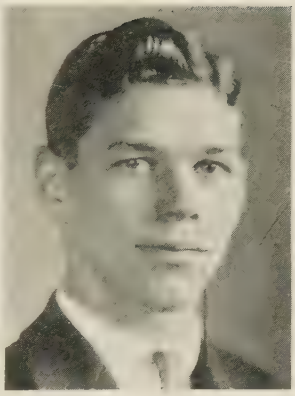

Don Carlos Travis, Jr.
December 3, 1911
6300 5th Avenue, Kenosha, Wisconsin.
3 Hill.
Kenosha Senior High.
Student government, dramatics, Hi-Y Club.

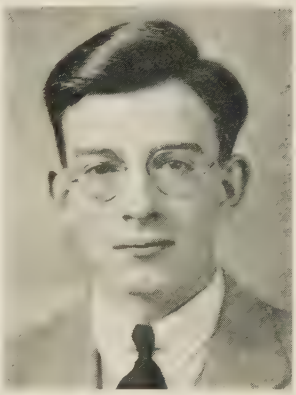

John Shipley Troth
"Ship"
September 14, 1911
210 Windermere Avenue, Wayne, Pennsylvania.
31 University Place.
Haverford.
Soccer.

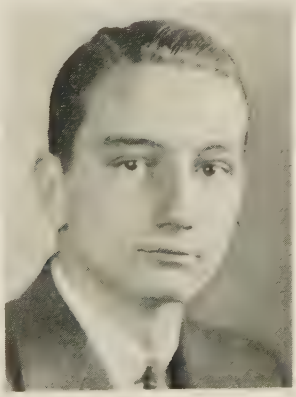

RUSSELL HATCH TUCKER
"Russ"
January 17, 1910
70 East 77th Street, New York City.
615 Laughlin.
St. George's.
Football, crew.

DON LUTHER TULLIS
"Don"
January 17, 1910
4 Duane Terrace, Buffalo, New York.
14 Vandeventer Avenue.
Western Reserve Academy.
Football, debating.

CHARLES LEAMING TUTT, JR.
"*Charley*"
January 26, 1911
1205 North Cascade Avenue,
Colorado Springs, Colorado.
10 Dickinson Street.
Thatcher.
Baseball, fencing, swimming.

JOSEPH EDWIN UPSON
"Joe"
November 3, 1910
Washington University, St. Louis, Missouri.
14 West Witherspoon.
St. Louis Country Day.
Basketball, dramatics, publications.

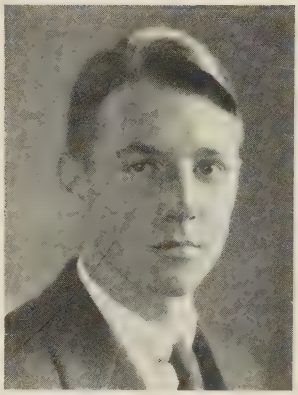

KELVIN COX VANDERLIP
"Kel"
April 15, 1912
Scarborough, New York.
13 Park Place.
Scarborough.
Football, student government, publications.

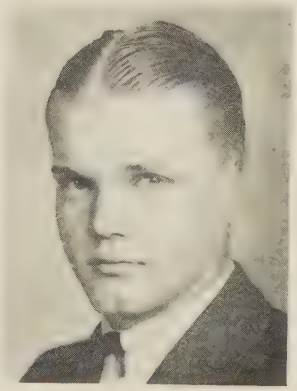

ROBERT WHITSITT VAN DE VELDE
"Bob," "Vandy"
February 4, 1912
17 Fairview Avenue, Madison, New Jersey.
8 Dickinson Street.
Madison High.
Publications, sport manager.

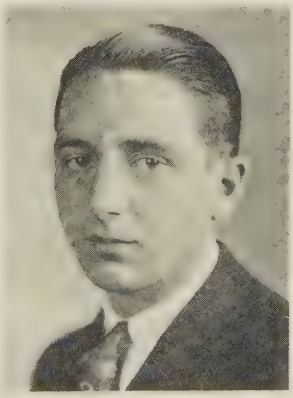

FREDERICK LEAS VANLENNEP
"Fred"
July 6, 1910
Pugh Road and County Line, Wayne, Pennsylvania.
36 Vandeventer Avenue.
Exeter.
Swimming, orchestra, literary society, crew.

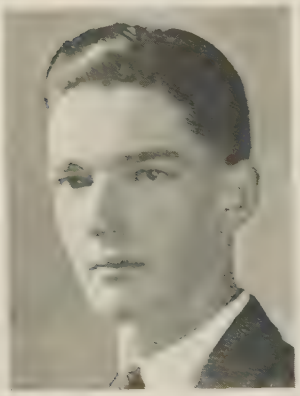

WILLARD RANDOLPH VANLIEW, JR.
"Pat," "Van"
January 2, 1912
108 Park Street, Montclair, New Jersey.
42 Wiggins Street.
Newark Academy.
Orchestra, debating, publications.

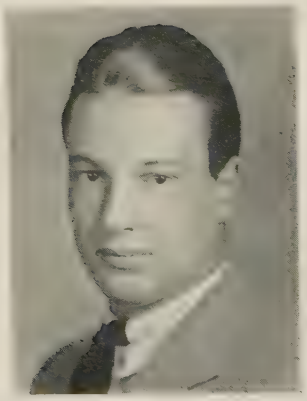

THOMSON WELLING VANSAUN
"Bud"
October 26, 1911
250 West 74th Street, New York City.
15 Edwards Place.
Hackley.
Basketball, football, track.

SAMUEL VITIZ
"Sam"
December 29, 1910
1825 New Chestnut Avenue, Trenton, New Jersey.
18 South Edwards.
Trenton High.
National Honor Society.

FRANK HARVEY VIVIAN
September 23, 1911
56 Clonmore Street, Southfields, London, S.W. 18, England.
214 '01.
Dulwich College, London, S.E. 21.
Swimming, shooting.

JOSEPH BENSON FORAKER WAINWRIGHT
"Fuller"
January 6, 1911
Bryn Mawr, Pennsylvania.
233 Pyne.
St. Paul's.
Literary society, sport manager, scientific association.

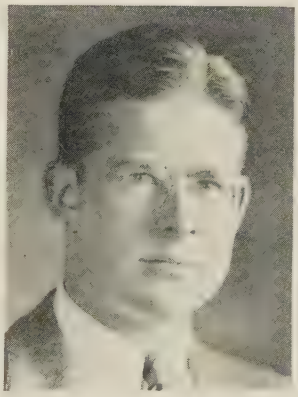

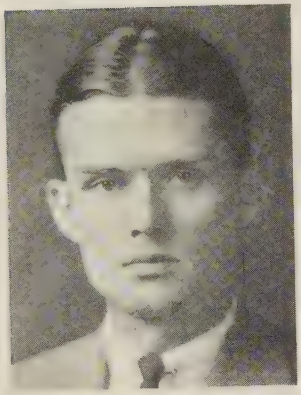

GRANT TOZER WALDREF
July 25, 1909
628 South Third Street, Stillwater, Minnesota.
31 Hill.
Exeter.
Basketball, glee club.

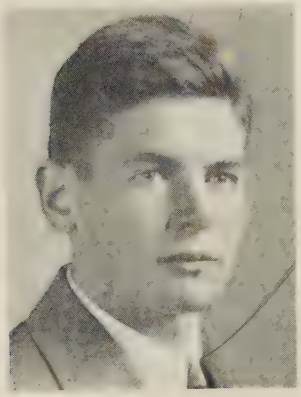

HARRISON HOWELL WALKER
"*Toto*"
August 4, 1910
2016 R Street, North West, Washington, D.C.
45 Hill.
Berkshire.
Baseball, football, sport manager.

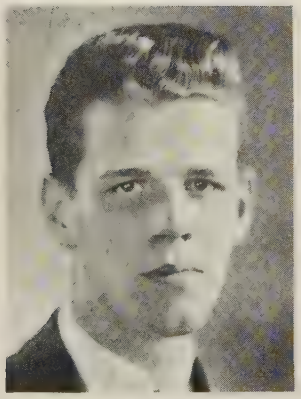

LONGLEY GEORGE WALKER
"*Long*"
October 19, 1910
174 Summit Street, Summit, New Jersey.
24 Mercer Street.
Lawrenceville.
Publications, crew.

STEPHEN ARCHIE WALKER
"Steve"
January 17, 1910
419 Groveland Avenue, Minneapolis, Minnesota.
12 Stockton Street.
Blake.
Swimming, class officer.

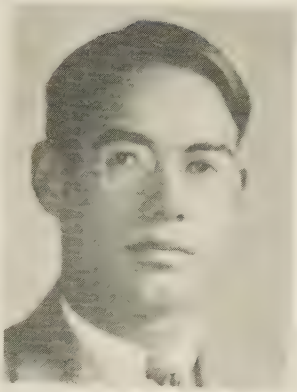

TALBOTT HUNT WALKER
"Tot"
March 25, 1911
Drumquhazel, Govans, Baltimore, Maryland.
19 University Place.
Gilman.
Football, dramatics, publications.

HOWARD OSCAR WALLACE
"Wally"
April 28, 1909
304 Lincoln Street, Denver, Colorado.
38 South Edwards.
West Denver High.
Choir, glee club, dramatics, publications.

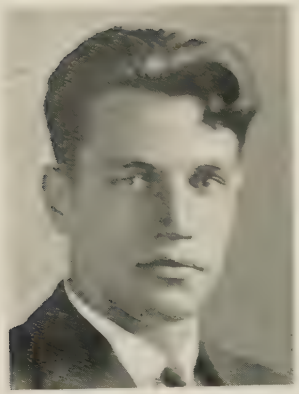

RUSSELL ARTHUR WALLACE
"Russ"
February 21, 1911
438 Summit Avenue, Cedarhurst,
Long Island, New York.
31 University Place.
Lawrence High.
Football, tennis, dramatics, publications,
class officer.

RICHARD TRAVIS WALLACE
"Dick"
January 12, 1911
14 Grumman Avenue, Newark,
New Jersey.
441 '01.
Pingry.
Football, track, orchestra, dramatics,
publications.

CHAUNCEY PRENTISS WARD
"Warden"
September 11, 1910
112 Chancellor Avenue, Newark,
New Jersey.
14½ Vandeventer Avenue.
Newark Academy.
Publications, gym team.

Charles Wigton Ward
"Goofy"
December 15, 1909
Post Office Box 426, Orlando, Florida.
36 Vandeventer Avenue.
Tome.
Track, literary society, publications.

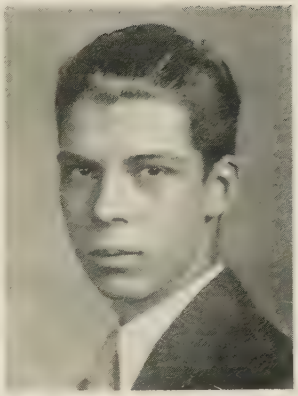

Stanley William Warzala, Jr.
"Stan"
January 7, 1911
140 West Cliff Street, Somerville, New Jersey.
72 Blair.
Blair.

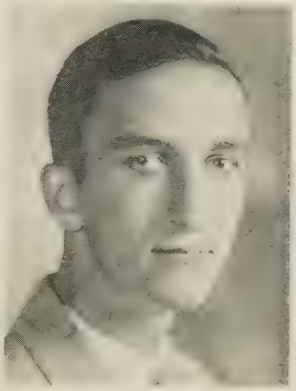

Richard Starr Waterhouse
"Wop," "Abe"
May 19, 1909
1944 Keeaumoku Street, Honolulu, Hawaii.
343 Cuyler.
Lawrenceville.
Swimming, tennis.

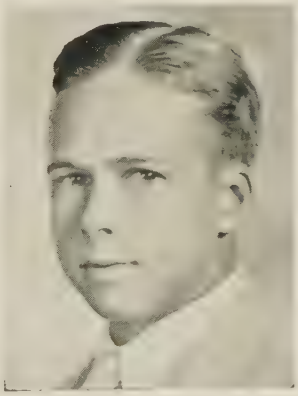

ROBERT KINGSBURY WATSON
"Bob"
March 22, 1913
99 Deer Hill Avenue, Danbury, Connecticut.
10 Dickinson Street.
Danbury High.
Baseball, band, orchestra, publications.

WILLIAM WOOD WATTS
"Bill"
October 23, 1911
42 Cleveland Lane, Princeton, New Jersey.
31 Blair.
St. George's.
Football, crew, publications.

RICHARD PORTER WEAVER
"*Dick*"
January 9, 1911
1104 West Wayne Street, Fort Wayne, Indiana.
66 Wiggins Street.
Central High.
Student government, honor society, class officer.

ALBERT WEINRICH
"Al"
November 6, 1911
260 East 19th Street, Paterson, New Jersey.
A East Brown.
Eastside High.
Football, student government, publications.

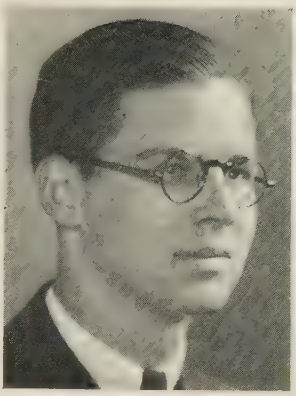

THEODORE HUNTLEY WELCH
"Ted"
September 22, 1909
118 Wyllis Street, Oil City, Pennsylvania.
36 Vandeventer Avenue.
Hill.
Debating, literary society, sport manager.

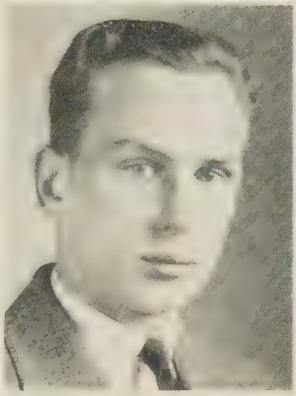

ROBERT ALEXANDER WEST
"Bob"
May 14, 1911
45 Tuscan Road, Maplewood, New Jersey.
12 Stockton Street.
Lawrenceville.
Swimming, tennis.

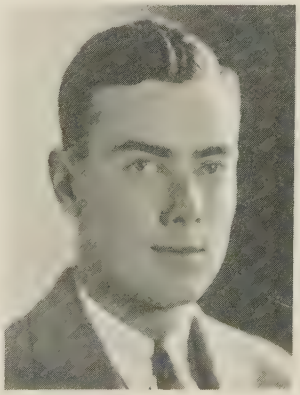

Ernest Elwood Wetherbee, Jr.
"Jim"
October 1, 1909
Madison Terrace, Albany, Georgia.
37 Bank Street.
Lawrenceville.
Publications.

James Simpson Whedbee, Jr.
"Jim"
November 5, 1911
911 Lake Avenue, Roland Park,
Baltimore, Maryland.
12 East Witherspoon.
Gilman.
Debating, publications, sport manager.

Ahlborn Wheeler
"Bud"
November 10, 1911
32 Godfrey Road, Upper Montclair,
New Jersey.
16 Park Place.
Montclair High.
Football, tennis, student government,
publications.

George White, Jr.
"Wite"
August 23, 1911
322 Fifth Street, Marietta, Ohio.
24 Mercer Street.
Lawrenceville.
Choir, literary society, publications, cum laude.

William Littell White, Jr.
"Bill"
September 8, 1910
317 Swede Street, Norristown, Pennsylvania.
11 South West Brown.
Taft.
Hockey, student government, publications.

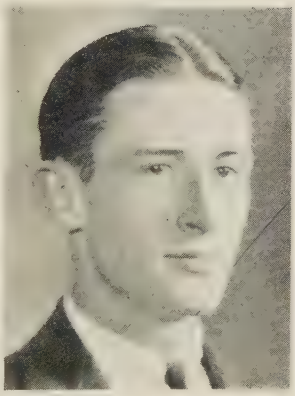

Andrew Carnegie Whitfield
"Andy"
February 6, 1910
563 Park Avenue, New York City.
315 Foulke.
Lawrenceville.
Swimming.

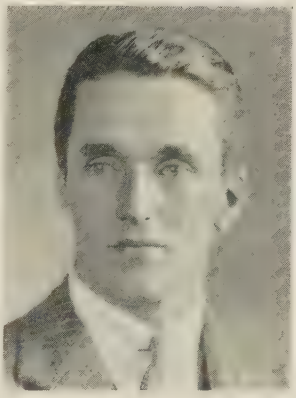

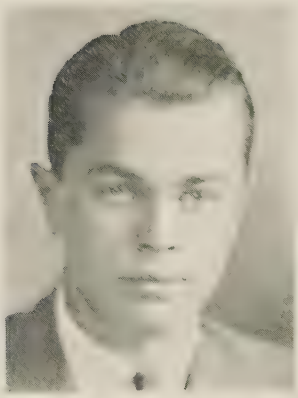

ALLEN MYERS WHITLOCK
"Al"
May 25, 1910
36 Scotland Road, Elizabeth, New Jersey.
27 Bank Street.
Pingry.
Football, dramatics, class officer, publications.

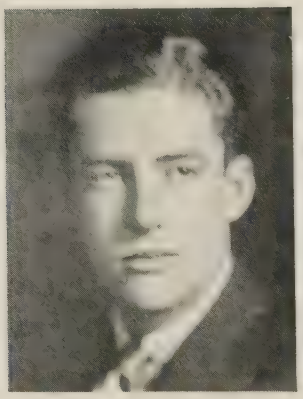

HAMILTON JEROME WHITLOCK
"Ham"
September 10, 1909
1185 Park Avenue, New York City.
21 Bank Street.
Lawrenceville, Hun.
Baseball, publications.

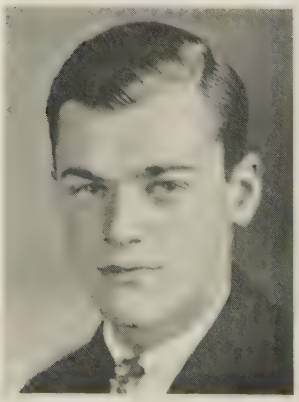

LOUIS IVEY WHITLOCK, JR.
"Louis"
July 27, 1911
36 Scotland Road, Elizabetn, New Jersey.
21 Bank Street.
Pingry.
Baseball, dramatics, publicasions, sport manager.

ALBERT RANDELL WHITMAN
"Whit"
October 28, 1911
756 Goodrich Avenue, St. Paul, Minnesota.
15 University Place.
St. Paul's.
Baseball, football, hockey.

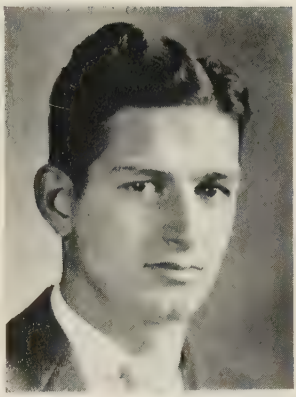

FRANK CHAUNCEY WHITTELSEY
"Whit"
February 13, 1910
86 Jaggar Avenue, Flushing, Long Island, New York.
12 Dickinson Street.
Choate.
Football, wrestling, track.

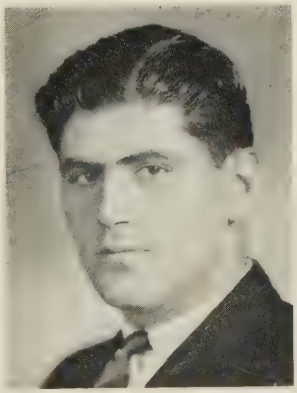

WALTER EDWARD WHITTON
March 4, 1911
5 Madison Avenue, Danbury, Connecticut.
25 Bank Street.
Princeton Prep.
Track.

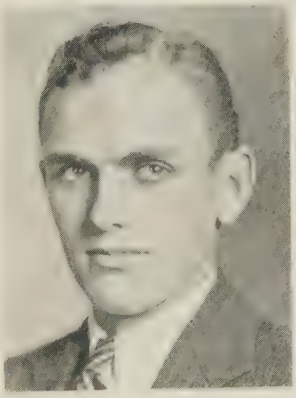

HAROLD HINTON WILCOX
"Willy"
September 26, 1910
3 East 9th Street, New York City.
11 Alexander Street.
Morristown.
Dramatics, publications, sport manager.

FRANKLIN HALLOWELL WILLIAMS
"Frank"
May 5, 1911
110 West Moreland Avenue,
Philadelphia, Pennsylvania.
33 Hill.
Chestnut Hill.
Orchestra, publications.

FREDERICK WILLIAM WILLIAMS
"Fred"
August 19, 1911
392 Washburn Street, Lockport,
New York.
36 Vandeventer Avenue.
Lockport High.
Tennis, orchestra, dramatics.

James Sims Wilson, Jr.
"Jim"
August 31, 1912
119 Houston Avenue, Paris, Kentucky.
438 Pyne.
Paris High.
Debating, sport manager, public speaking.

Laurence Raeburn Wilson
"Laurie"
May 3, 1910
180 Franklin Street, Denver, Colorado.
19 University Place.
Hun.
Football, wrestling, track.

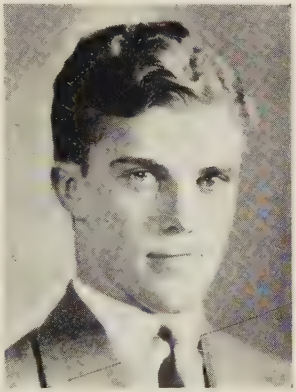

Samuel Winfield Wilson, II
"Baldy"
August 8, 1910
33 Seventh Avenue, Clarion, Pennsylvania.
12 South West Brown.
Mercersburg.
Baseball, student government, literary society.

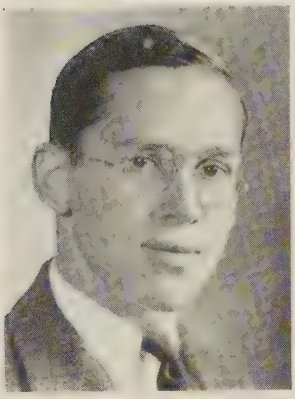

HAROLD HINTON WILCOX
"Willy"
September 26, 1910
3 East 9th Street, New York City.
11 Alexander Street.
Morristown.
Dramatics, publications, sport manager.

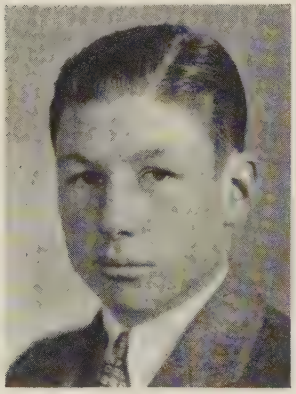

FRANKLIN HALLOWELL WILLIAMS
"Frank"
May 5, 1911
110 West Moreland Avenue,
Philadelphia, Pennsylvania.
33 Hill.
Chestnut Hill.
Orchestra, publications.

FREDERICK WILLIAM WILLIAMS
"Fred"
August 19, 1911
392 Washburn Street, Lockport,
New York.
36 Vandeventer Avenue.
Lockport High.
Tennis, orchestra, dramatics.

James Sims Wilson, Jr.
"Jim"
August 31, 1912
119 Houston Avenue, Paris, Kentucky.
438 Pyne.
Paris High.
Debating, sport manager, public speaking.

Laurence Raeburn Wilson
"Laurie"
May 3, 1910
180 Franklin Street, Denver, Colorado.
19 University Place.
Hun.
Football, wrestling, track.

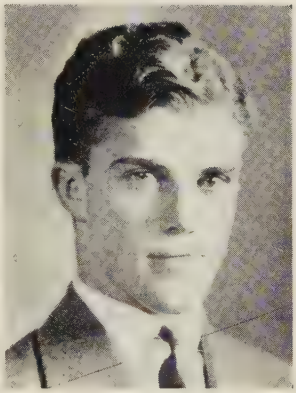

Samuel Winfield Wilson, II
"Baldy"
August 8, 1910
33 Seventh Avenue, Clarion, Pennsylvania.
12 South West Brown.
Mercersburg.
Baseball, student government, literary society.

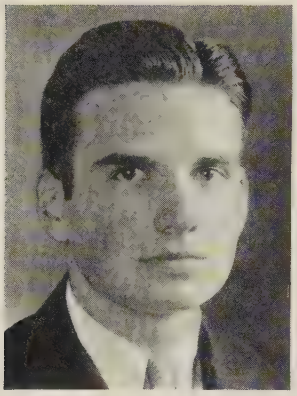

Otis Theodore Wingo, Jr.
"*Ted*"
September 26, 1911
Kenesaw Apartments, Washington, D.C.
25 Hill.
Central High.
Student government, publications, sport manager.

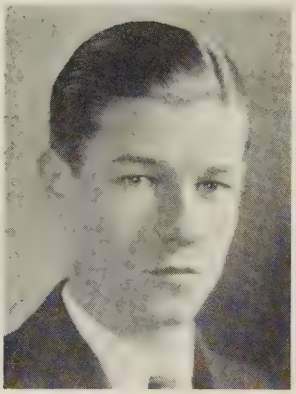

William Brewster Winton
"*Brew*"
March 2, 1912
31 Brunswick Road, Montclair, New Jersey.
28 Vandeventer Avenue.
Montclair High.
Track, publications, banjo club.

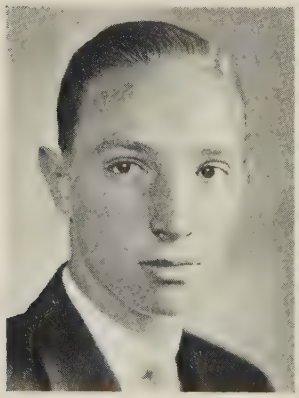

Chandler Withington
"*Chan*"
July 4, 1912
15 Crary Avenue, Mount Vernon, New York.
14 Madison Street.
New York Military Academy.
Basketball, swimming, tennis, publications, dramatics.

WESLEY HENRY WOLTMAN
"Wes"
May 25, 1911
380 Park Avenue, Rutherford,
New Jersey.
16 South Edwards.
Chestnut Hill.
Baseball, basketball, student government.

DONNELL KNOX WOLVERTON
"Don"
October 13, 1912
505 State Street, Camden, New Jersey.
122 Pyne.
Penn Charter.
Debating, literary society, class officer.

CHARLES MARTIN WOOD, JR.
"Mart"
February 19, 1912
5950 Drexel Road, Philadelphia,
Pennsylvania.
31 Blair.
St. George's.
Football, crew, civics club.

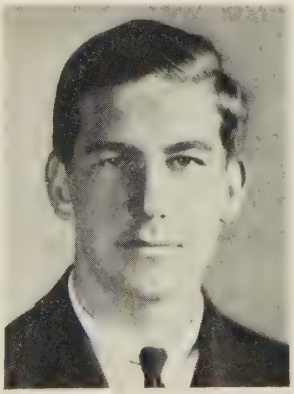

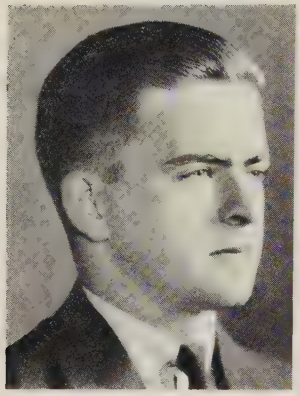

CHARLES RALPH WOODBURN
"Duffie"
March 31, 1910
99 Main Street, Binghamton, New York.
24 Bank Street.
Lawrenceville.
Tennis.

JOHN FRANCIS WOODS, JR.
"Jack"
December 29, 1912
315 Stuyvesant Avenue, Lyndhurst, New Jersey.
41 Vandeventer Avenue.
Lyndhurst High.
Volley ball, debating, dramatics, student government.

JOHN TAYLOR WOODWARD
September 10, 1910
901 West University Parkway, Baltimore, Maryland.
19 University Place.
Gilman.
Football, track, student government.

STEVENS MASON WRIGHT
"Steve"
May 4, 1909
512 Ridgewood Road, South Orange, New Jersey.
20 Nassau Street.
St. Paul's.

WILLIAM PELTON WRIGHT, JR.
"Bill"
May 5, 1912
1235 Park Avenue, New York City.
11 Dickinson Street.
Horace Mann.
Glee club, publications, sport manager.

GEORGE WILLIAM YOUNG
"Will," "Bill"
January 3, 1911
1317 Kanawha Street, Charleston, West Virginia.
32 Mercer Street.
Lawrenceville.
Golf, swimming, musical clubs.

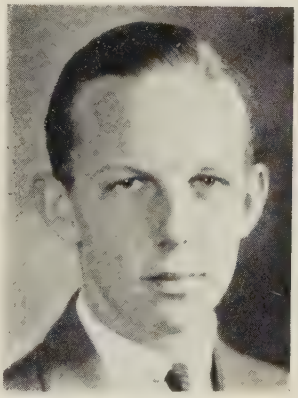

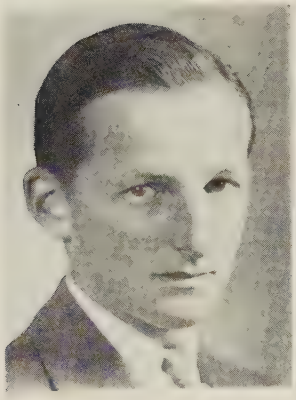

WILLIAM CLEMENTS YOUNG
"*Bill*"
September 6, 1911
830 Lake Street, Newark, New Jersey.
23 Hill.
Exeter.
Basketball, soccer, tennis,

NASSAU TOWER AT NIGHT

1929's ADVICE TO 1933

It has long been the custom for each senior class to bequeath to the next unborn freshman class a share of its worldly wisdom, gained by four years of more or less painful experience. Advice is graciously given to the Class of 1933.

"Remember the Sabbath Day to keep it in Princeton; keep out of the south stacks after nightfall; get to know Miss McCarthy; ditto some of the Faculty; be wary of New Jersey gin; keep an eye on the Deans; don't put Princeton stickers on your luggage; go out for one or two activities, but no more; talk things over occasionally with Mr. Young; make it a point to get some education along with your contacts; try to remember there's practically no advantage in knowing the proctors socially; beat Yale; keep your head up and take it for granted you are as good as the next man until he proves otherwise; grow up."

Blair Tower, seen through Henry-Foulke, '01-Laughlin

Once an Out-of-the-Way Spot

Twenty years ago the newly completed Patton Hall was without the borough limits, and its residents received no mail delivery service. Today it is not far removed from the center of campus activity

A Well-Known Corner on the Campus

The angle formed by the Gymnasium and Stafford-Little Hall

W9-BII-099